SACRAMENTO DAILY RECORD-UNION.

VOLUME LIV.--NO. 146. SACRAMENTO, TUESDAY MORNING, FEBRUARY 9, 1886. WHOLE NO. 10,859.

DAILY RECORD-UNION

Entered at the Post Office at Sacramento as second class matter

PUBLISHED BY THE
SACRAMENTO PUBLISHING COMPANY.

Publication Office, Third st., bet. J and K.

THE DAILY RECORD-UNION

Is published every day of the week, Sundays excepted. Double-sheet on Saturdays.

For one year......$6 00
For six months......3 50
For three months......2 00

Subscribers served by Carriers at FIFTEEN CENTS per week. In all interior cities and towns the paper can be had of the principal Periodical Dealers, Newsmen and agents.

THE WEEKLY UNION

Is the cheapest and most desirable Home, News and Literary Journal published on the Pacific Coast.

Terms, One Year......$2 00

WANTED—LOST—FOUND.

TO HOTEL KEEPERS—THOSE DESIRING white help in their kitchens can be supplied by communicating with HOUSTON & CO., Employment Office, Fourth and K, Sacramento. ja13-tf

INFORMATION WANTED.—ANYONE KNOWING the whereabouts of JOHN A. C. COOK, formerly a Christian Minister of this city, will be rewarded for sending his address to J. R. COOK, 1022 Twenty-fourth street, Sacramento. fe6-3t*

WANTED—100 BOARDERS AT THE RUSS House, J street, between Tenth and Eleventh, Sacramento, Cal., with first-class board at $4 per week. Also, single meals at 25 cents. J. H. DICKS, Proprietor. fe5-1m

WANTED — A SITUATION AS Sheepherder; have had 16 years' experience in the business; please state wages, and address "C. M.," this office. fe6-1w

HORSE WANTED—A PACING Saddle Horse for a Lady; must be tall, handsome and safe. Also, wanted one or two Shetland Ponies; or, very Small Horses for Boys. Address J. P. WHITNEY, Rocklin, Placer county, Cal. fe4-1w

WANTED—MEN AND WOMEN TO START a new business at their homes; can be done evenings and learned in an hour; any person making less than 10c. to 50c. an hour should send 10c. at once for a package of samples of goods and 24 working samples (formulas) to commence on. Address ALBANY SUPPLY CO., Albany, N. Y. ja19-1p1m

WANTED! WANTED!

PARTIES DESIRING FEMALE HELP OF any kind can be furnished by applying to GEORGE R. GRANT, 830 K street, Agent for the Intelligence Bureau of Citizens' Anti-Chinese Association. fe4-1p2w

FOR SALE—TO LET.

FOR SALE—A FINE JERSEY Fresh Milk Cow. Inquire at CAPITAL SOAP FACTORY, Front and O streets. fe6-1w

10 CARPETS, IN USE BUT A SHORT TIME, for sale cheap; also, 1 Garland Range, nearly new; 3 Cedar Sets complete; Oilcloth; Matting, etc., at CHAS. M. CAMPBELL'S, 409 K street. Upholstering and Repairing. Furniture Exchanged. Call at once and secure bargains. ja22-1m

TO LET—STORE IN A GOOD BUSINESS LOCATION at the State House Hotel; size, 28x80. Inquire at the office of the hotel. fe5-1w*

FOR SALE—80 ACRES CITRUS OR other fruit land; fenced with wire; no other improvements; 24 miles northeast of Sacramento; only 4 miles of railroad depot; price, $12 per acre. Apply to CARL STROBEL, 321 J street. fe1-6t&w1t*

FOR SALE—$1,800—54 ACRES FINE Fruit land; good House and Barn; 4 acres in Alfalfa; 100 Choice Trees: all can be irrigated. Address A. SCHWALENBERG, Clipper Gap, Cal. ja30-2w*

FOR SALE—A LODGING-HOUSE WITH 20 rooms; well furnished and all occupied; good location. Inquire "A. B.," this office. ja27-tf

FOR SALE—A NICE GENTLE Horse, suitable for a family. For particulars inquire at the New Home Sewing Machine Agency, 806 J street. ja27-tf

FOR SALE—FINE STALLION; SIX years old; sixteen hands high; weight, 1,200 pounds. Inquire at Agricultural Park. S. K. TREFRY. ja12-tf

GLOBE LODGING HOUSE, SOUTHWEST corner of K and Fourth streets (opposite Postoffice), Sacramento, Cal. Nice Furnished Rooms, with good clean beds, at $1 50, $2 and $2 50 per week. Also, Lodgings at 25, 35 and 50c. per night. A share of public patronage is respectfully solicited. A. G. MANLEY, Prop. ja11-1m

160 ACRES OF FINE WHEAT LAND TO lease on favorable terms. The land is situated near Willows, Colusa county, Cal. For particulars apply or address C. WEISEL, 726 and 728 L street, Sacramento, Cal. ja11-1m

FOR SALE—STOCK, FIXTURES AND GOOD-will of a Retail Grocery Store, favorably situated. Inquire of HALL, LUHRS & CO., 912, 914 and 916 Second street, Sacramento. d30-tf

FOR SALE.

FIVE YOUNG SHORT HORN Bulls, of the best families, from imported cows. Also, eighteen High Grades, all good solid colors: one mile east of Davisville. fe8-tf P. S. CHILES, Davisville, Cal.

$40,000.

Fine Stock Farm

CONTAINING 752 ACRES; ALL UNDER fence; good House; plenty of wood and water; several living springs; situated 7 miles from Santa Rosa, Sonoma county; railroad runs through and flag station on the place; 150 acres of best Alfalfa land; balance a little rolling; good for Fruit, Vines or Grain; will be sold cheap to close an estate. For particulars, inquire of L. L. LEWIS, Sacramento. ja20-1p

FRUIT LAND FOR SALE AT A SACRIFICE.

$16,800. A SPLENDID RANCH OF 480 Acres; 3 miles from railroad shipping point and within 6 miles of five railroad towns; 200 acres No. 1 black loam bottom, with water from six to ten feet; balance mostly low land except a few acres sidehill; over 100 acres in choicest varieties of Grapevines, mostly 4 years old, some of which produced last season over $100 per acre; 150 acres suited for Corn, Pears and Alfalfa, without irrigation, except for latter; 300 acres can, if desired, be irrigated by ditch running around the place; 30 seeded to grain. SPLENDID IMPROVEMENTS—Two good Dwellings; large Barn and Stable; large Tool and Wagon House; Chinese House; Workshop; Granary; Windmill with water pipe to House and Stable; location healthy and a beautiful and profitable home; Horses, Plows, Cultivators, Wagons, Harness and all necessary tools to carry on the ranch; also, hay sufficient for stock; all included in above price; part can remain on mortgage. Best of reasons given for selling.

W. P. COLEMAN,
325 J street, Sacramento, Cal.
fe8

NEW WOOD & COAL YARD,
No. 516 and 518 L street, between Fifth and Sixth.

FOUR-FOOT SECOND-GROWTH OAK DElivered for $7 50 per Cord. Stove Wood, $6 50. Wellington, Seattle and Ione Coals. Also, Coke, Charcoals and Kindling at the lowest prices. Weights and measures guaranteed. ja30-4p1m JAS. McCAW, Proprietor.

Crossman's Specific Mixture.

With this remedy persons can cure themselves without the least exposure, change of diet, or change in application to business. The medicine contains nothing that is of the least injury to the constitution. Ask your druggist for it. Price, $1 a bottle. n7-1yTuS

McMUNN'S ELIXIR OF OPIUM

Is the pure extract from the drug from which all the hurtful properties are removed and the medical ones retained. No headache, costiveness or sickness of the stomach attend its use. Price, 50 cents. All druggists. n5-1yTuThS

SACRAMENTO PLANING MILL

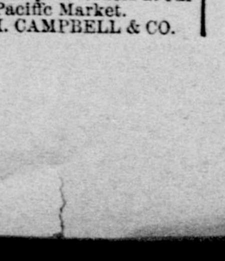

MANUFACTURERS OF DOORS, Windows, Blinds, Moldings. Finish Door and Window Frames. Brackets and Turning Stair Work a Specialty.
Corner Front and Q streets, Sacramento.
HARTWELL, HOTCHKISS & STALKER.
ja22-4p1m

REAL ESTATE, ETC.

Edwin K. Alsip & CO.
(SUCCESSORS TO SWEETSER & ALSIP),
Real Estate & Insurance Agents,
1015 Fourth street, Sacramento.

Houses Rented,
RENTS COLLECTED,
—AND—
MONEY TO LOAN.

The Oldest and Largest Real Estate House, with the Largest List of Lands to select from of any Real Estate Agency in Northern California.

SEND FOR OUR REVISED CATALOGUE.

We offer a List of Small

FARMS FOR SALE:

No. 120—For $1,600—10 Acres, 2¼ miles southeast of the city; has 500 fruit trees, consisting of peach, cherry and prunes; one-quarter acre in blackberries; dwelling with three rooms; 1 small stable; 3 chicken-houses; 2 good wells and pumps. This is a fine place to any one who desires suburban home.

No. 111—For $2,000—20 Acres, with dwelling and barn; chicken-house, sheds, etc.; all arranged for a first-class chicken ranch; situated at the town of Florin, Sacramento county.

No. 112—For $2,500—7 Acres, with large two-story dwelling, containing 9 rooms; orchard with 300 trees; 2 acres in grapes; blacksmith-shop with tools; 2 windmills and 2 pumps; situated at the town of Florin, Sacramento county.

No. 112½—63 Acres; 8 Acres in vineyard; 900 fruit trees; 5½ acres in strawberries, which rents for $1,000 per year; 6 acres in grain; 7 windmills; situated adjoining the last named place; price, $6,500; take one third cash.

No. 58—$85 an Acre—39¼ Acres unimproved land, one and one-half miles from Sacramento; well adapted for fruit.

No. 113—For $16,000—43 Acres of land adjoining the town of Sonoma; 38 acres in vineyard, all foreign varieties; 1,200 fruit trees of all kinds; the soil is a deep black loam; nothing uncommon to get eight tons of grapes to the acre from the vines; a large two-story dwelling, containing ten rooms, with bath room and wash-houses, packing-house, chicken-house, stable; has fine driveway to the house from the road; this place has paid $2,200 a year for the past ten years clear of all expenses; old age the only reason for selling place; wants to be seen to be appreciated; railroad runs by it; depot one-quarter of a mile.

No. 116—160 Acres—Unimproved fruit, grain or vineyard land; situated 1½ miles from Latrobe; 25 acres cleared; is partly fenced; has a new dwelling with four rooms; price, only $7 per acre.

No. 118—For $750—One-half Acre, with dwelling, containing six rooms, woodshed, windmills and some 20 bearing fruit trees; this will make a very comfortable home to any one who wishes to reside in a country town; situated in the town of Florin.

No. 119—For $2,000—160 Acres; 25 Acres in grain; 40 acres will produce alfalfa; 35 acres cleared; 25 acres fenced in two fields, the balance in timber; one horse and cow go with the place; dwelling with four rooms, and one stable; 5 living springs of water; located in a quarter of a mile of a ditch; situated 1½ miles from Auburn, Placer county.

No. 71—We have near Auburn 4 to 6, 10 and 20-acre lots. This is the finest tract of land in the foothills, and will repay a visit. The well-known reputation the location has for fruits and vineyards, of itself is worth all that is asked for the land. It is most all cleared and ready for the plow. For health it cannot be surpassed. Irrigation is not required, as the land is slate formation. Price, from $18 to $35 per acre; half cash. This was a large tract, save those mentioned, have all been sold and settled up by parties who are improving them, which will make them very valuable.

These with other lands we have for sale are well adapted to the culture of the Orange, Lemon, the Fig and Olive.

Parties purchasing lands of us will be allowed out of the purchase money $10 when expenses exceed that amount, and $5 when less than $5, providing sale amounts to $500 or over.

EDWIN K. ALSIP & CO.,
SACRAMENTO. fe1-1ptf

MONEY TO LOAN.

Money to Loan!
Edwin K. Alsip & Co
REAL ESTATE AGENTS,
No. 1015 Fourth st....[ja12-tf]...Sacramento.

MONEY TO LOAN
ON REAL ESTATE AND LOANS NEGOtiated by P. BOHL, 325 J street. d18-tf

MORTGAGE LOANS —ON— City and Country Real Estate.
J. E. MILLS, 200 J street, SACRAMENTO, CAL.
ja15-1p1mTuThS

FRUITS, SEEDS AND PRODUCE.

H. G. MAY & CO.,
428-430 K street, cor. Fifth, Sacramento.
COUNTRY ORDERS PROMPTLY FILLED with best of goods.
Poultry, Produce, Fish, Game, Nuts, Tropical Fruits and Oysters. fe8-tf

D. DeBERNARDI & CO.,
GENERAL COMMISSION MERchants, and Shippers of all kinds of
Fruits, Vegetables, Fish, Game, Poultry, Eggs and General Produce.
Careful attention given to the Selection and Packing of Choice Fruits for Distant Markets.
Nos. 308 and 310 K st., Sacramento, Cal.
ja30-1m

A. MOOSER. S. GERSON.
S. GERSON & CO.,
No. 220 J Street......Sacramento.
GENERAL COMMISSION MERCHANTS, dealers in Imported and Domestic Fruits, Vegetables, Nuts and Dried Fruits. ja23-tf

LYON & CURTIS,
WHOLESALE DEALERS IN
Vegetables, Fruits, Seeds, Butter, Eggs,
—AND—
PRODUCE GENERALLY,
Nos. 117 to 123 J street, Sacramento.
ja10-1ptf

EUGENE J. GREGORY. C. C. BARNES. FRANK GREGORY
GREGORY, BARNES & CO.,
(Successors to Gregory & Co.),
Nos. 126 and 128 J Street.
WHOLESALE DEALERS IN PRODUCE AND Fruit. Full stocks of Potatoes, Vegetables, Green and Dried Fruits, Beans, Alfalfa, Butter, Eggs, Cheese, Poultry, etc., always on hand. Orders filled at lowest rates. ja12-tf

NEW YORK MARKET.
M. F. ODELL, WHOLESALE AND RETAIL Butcher and Pork Packer,
1020 and 1022 K street, Sacramento, Cal.
The highest cash price paid for Fat Stock of all kinds. Domestic and German Sausage. Country orders solicited. Telephone No. 200
ja13-1p1m

DISSOLUTION OF COPARTNERSHIP.

THE COPARTNERSHIP HERETOFORE EXisting under the firm name of STONER & ELWORTHY, and doing business at 1009 Tenth street, Sacramento, has this day been dissolved by mutual consent, B. F. Elworthy retiring. W. P. Stoner will continue the business at the same place, assume all liabilities and collect all debts due the firm.
Sacramento, January 25, 1886.
W. P. STONER.
ja26-4tTu B. F. ELWORTHY.

CESSPOOLS, VAULTS AND CELLARS.
ODORLESS EXCAVATOR.
CESSPOOLS AND VAULTS CLEANED. CELlars pumped out. We do the cheapest and best work in the city. Leave your orders at our office, 725 J street, at the Pacific Market.
fe2-4ptf J. H. CAMPBELL & CO.

THE WEEKLY UNION.

SUBSCRIBE
—FOR THE—
Sacramento
WEEKLY
UNION!

A paper unsurpassed in value by any published in the United States.

The WEEKLY UNION presents the largest and best variety of matter of any paper West of the Rocky Mountains.

All the Departments represented in the DAILY RECORD-UNION appear in the WEEKLY.

The merits of this INCOMPARABLE JOURNAL are being more fully appreciated now than at any time in its history.

Its Circulation

Has always been and remains more general than that of any other paper published in California, and it is constantly increasing. It circulates in every part of California, Nevada, Oregon, Washington Territory, Idaho, Montana, Utah, Arizona, and the Sandwich Islands, with a large list of subscribers in the Atlantic States and Europe.

Within the past year its circulation has had a MARKED AND RAPID INCREASE. The WEEKLY UNION is, therefore, at the very head of all papers of its class published on the coast. It is the BEST ADVERTISING MEDIUM for all who desire to reach the Farming and Mining Community.

All Postmasters are Agents for it.

It is the best present to send to friends in the East and Europe, who contemplate coming to the Pacific Coast, or who feel interested in our progress.

Terms: $2 per year; $1 25 for six months; 75 cents for three months.

POSTAGE PREPAID.

ADDRESS:
SACRAMENTO PUBLISHING COMPANY,
SACRAMENTO CAL.

CHANGED DAILY FOR C. H. GILMAN—FEBRUARY 9, 1886.

TO-DAY & TO-MORROW
—IN—
Our Annual Clearance Sale!

LADIES CAN PURCHASE A

FINE SILK

FOR THE SAME PRICE AS ORDINARY DRESS GOODS.

These SILKS are all guaranteed to be Imported French Goods of the best manufactures; soft in texture, and warranted not to crack as inferior goods do.

Extra-heavy Black Gros-grain Dress Silk (superior quality); reduced from $1 15 to 72 cents per yard.

Extra-heavy Imported Dress Silks, in Garnet, Navy Blue and Myrtle Green; soft-finished, handsome luster; reduced from $1 25 to 88 cents.

Superior Quality Black Louvre Leghorn Gros-grain Dress Silk, satin-finished; reduced from $2 to $1 40 per yard.

"Alexandre" Black Gros-grain Dress Silk, soft-finish (extra-heavy); reduced from $1 50 to $1 15 per yard.

Black Brocaded Dress Silk; reduced from $1 25 to 85 cents.

Brocaded Satins, in different shades; reduced from 80 cents to 55 cents per yard.

All-pure Silk Rhadame Satin; reduced from $1 40 to 98 cents.

We have many other varieties of SILKS AND SATINS, which we have also reduced in price. Our assortment in these goods is quite large, and, without doubt, this is the most desirable line of SILKS that has been placed on sale this season.

CLOAKS!

Bear in mind that we are closing all of our Ladies', Misses' and Children's Cloaks, at 50 cents on the dollar, and it will pay you to purchase at this time. We have a great variety of styles in Medium, Heavy and Light-weight Goods.

HOSIERY!

Have you seen the splendid values we are giving in these goods? Ladies' Fine Full-finished Hose, in solid colors, 15, 20 and 25 cents; Ladies' Lisle Hose, 38 cents.

THE REMNANT COUNTER

Is full of good values in Dress Suitings, Linens, Sheetings, Flannels, Ginghams, and a host of other goods, all below regular value.

SPECIAL "DRIVE" IN MEN'S GLOVES!

Three Lines to Close!

MEN'S GENUINE GOAT GLOVES; half-gauntlets; medium-weight; silk-stitched (suitable for driving), at the low price of 60 cents per pair.

MEN'S GOAT GLOVES; plain wrist (a good working or driving glove); given away at 35 cents per pair.

MEN'S "PETER SHAM" GAUNTLET GLOVES; palm faced with leather (a warm glove for driving), 19 cents per pair.

RED HOUSE,
Nos. 714 and 716 J street, and 713 and 715 Oak Avenue. Sacramento.

HUNTINGTON, HOPKINS & CO.,
—DEALERS IN—
Hardware, Iron, Steel and Coal,
AMMUNITION,
GUNS, RIFLES AND SPORTING GOODS of all descriptions.
POCKET AND TABLE CUTLERY.

CALIFORNIA

"Cactus" Barb Wire!
TWO AND FOUR-POINT (Painted and Galvanized).

SACRAMENTO......[d11-1ptf]......CAL.

Hunyadi János
The Best and Cheapest Laxative.
"THE RICHEST OF NATURAL APERIENT WATERS."
Baron LIEBIG.
"SPEEDY, SURE, and GENTLE."
Dr. ROBERTS, Univ. Coll. Hosp. London, England.
Ordinary Dose, a Wineglassful before breakfast.
Of all Druggists and Mineral Water Dealers.
NONE GENUINE WITHOUT THE BLUE LABEL.

REMOVAL!
F. G. BOCHOW
HAS SOLD HIS RETAIL CIGAR BUSINESS, at No. 520 J STREET, and REMOVED to 1012 Second st. (Arcade Building),
Where he will in future conduct the only EXCLUSIVE WHOLESALE CIGAR BUSINESS in Sacramento. Direct orders from the country will have prompt attention. ja28-1p1m

J. F. HILL,
Nos. 1301 to 1323 J street, Sacramento.
MANUFACTURER OF Carriages, Buggies, Express, Thoroughbrace and Quartz Wagons. Dealer in Oak, Ash and Hickory Lumber; Hubs, Spokes, Fellies, Bows, Rims, Shafts and Poles. Manufacturer of the "LIGHTNING" HAY PRESS. Send for Catalogues. ja23-1ptf

EBNER BROS.,
IMPORTERS AND WHOLESALE DEALERS IN WINES AND LIQUORS,
116 and 118 K st., bet. Front and Second, Sac
AGENTS FOR THE CELEBRATED
POMMERY AND GRENO CHAMPAGNE.
ja25-1p1m

ANHEUSER ST. LOUIS BEER,
ON DRAUGHT, AT
GRUHLER'S SALOON,
No. 522 J street. [fe1-1p1m] Sacramento

THE "LOUVRE,"
526 J street, between Fifth and Sixth.
WM. J. LEMPS' ST. LOUIS LAGER BEER, Billiard and Lunch Room.
ja12-4p1m E. WERTHEIM, Prop.

M. R. ROSE,
No. 904 K Street......Sacramento.
CAPITAL IRON WORKS.
VERTICAL & HORIZONTAL ENGINES,
From New Designs—Any Speed or Duty.
NEW PATTERN POWER PUMPS—
For Irrigation and Water Supply.
IMPROVED DEEP WELL PUMPS—
With Improved Cornish Valve.
Machine work in all its Branches. ja16-1p1m

NEUBOURG & LAGES,
Star Mills and Malt House.
HOPS, MALT, PRODUCE, GRAIN, FEED and Brewers' Supplies.
1016, 1018, 1020 Fifth st., Sacramento.
Exchange Sold on all the Principal Cities of Europe. fe1-1ptf

PAINTS AND OILS.
J. L. CHADDERDON IMPORTER AND DEALer in Paints, Oils, Varnishes, Window Glass, Mixed Paints, Artists' and Painters' Materials, Wall Paper, etc. No. 204 K st., Sacramento d17-1ptf

BAKER & HAMILTON
Manufacturers, Importers and Dealers in
HARDWARE,
AGRICULTURAL IMPLEMENTS, MACHINery, etc., Iron, Steel, Coal, Powder, Cutlery, Cordage, Barb Fence Wires, etc. ja8-4p

PENNYROYAL PILLS
"CHICHESTER'S ENGLISH."
The Original and Only Genuine.
Safe and always Reliable. Beware of worthless Imitations. Indispensable to LADIES. Ask your Druggist for "Chichester's English" and take no other, or inclose 4c. (stamps) to us for particulars in letter by return mail. NAME PAPER. Chichester Chemical Co., 2818 Madison Square, Philada., Pa.
Sold by Druggists everywhere. Ask for "Chichester's English" Pennyroyal Pills. Take no other.
n5-1yTuThS&w1y

HERE AND THERE.

SINGULAR RAILROAD ACCIDENT IN ST. LOUIS.

The Disorder in the Coke Region—Sickening Scandal at New Orleans—Foreign Items.

[SPECIAL DISPATCHES TO THE RECORD-UNION.]

DOMESTIC NEWS.

Eastern Views of the Seattle Trouble.

NEW YORK, February 8th.—The *Times*, in an editorial on the outbreak against the Chinese in Washington Territory, says: Precisely what is to be done with the Chinamen when they reach San Francisco does not appear; but, as the race is as cordially hated there as on any other part of the coast, the prospects of a cordial welcome are not encouraging. It is said the work of expulsion is done by order of the Knights of Labor. If this is true, the Knights have taken a step which will surely recoil to their injury. At all events it is the duty of the Government to protect the Chinamen who are in this country under treaty stipulations, and this last outrage should not be allowed to go unpunished.

THE FEELING IN WASHINGTON.

WASHINGTON, February 8th.—The news of the forcible attempt to eject the Chinese from Seattle was received here this morning. The Secretary of War and the President held a consultation about the matter this afternoon, but nothing could be learned of the result of their deliberations. No troops have been ordered to-night to the scene of the alleged disturbance. The members of the California delegation in the House regret that any attempt to forcibly expel the Chinese from American territory should have been made. The entire delegation is now working harmoniously to secure the passage of Morrow's bill to further amend the Restriction Act, and they fear that any organized effort to drive the Chinamen by force out of the country will cause a revulsion of sentiment, at least, that may damage the present bright prospects for amending the laws. The President, in conversation with Mr. Morrow, Mr. Louttit and other members of the delegation, while expressing his sympathy with the desire of the residents of the Pacific coast to prohibit Chinese immigration by peaceable means, has strongly opposed any attempt to dislodge the Mongolians by the exercise of lawless methods. When the miners of Wyoming attacked the Chinese camp, the President expressed his disapproval of the proceedings in strong terms, and intimated that the passage of a bill to amend the Restriction Act would not be helped by the presentation of a claim for damages to citizens of China by the representatives of the Imperial Government. Under the existing treaty stipulation, Mr. Cleveland feels bound to extend the protection of the Government to the Chinese who may be assaulted by American citizens, and should the present trouble at Seattle develop into anything resembling a riot, United States troops will be ordered to protect the Chinese. Members of the delegation from California hope there will be no disturbance on account of the Chinese until the legislative measure now pending before Congress can be acted upon.

The Chess Contest.

NEW YORK, February 8th.—A *Post* editorial says: There is an unpleasant suggestion of hippodroming in the course of the chess contest between Steinitz and Zuckertort. That the fortunes of the match should vary is not surprising. What is strange is that so many games should be lost and won by mistakes which we are assured would be unaccountable in the case of players of only moderate skill. These successive inexplicable mistakes, occurring as they do always just at the proper time to increase the uncertainty as to the result, distinctly favors the betting talent, and thereby are doubly unfortunate, to say the least.

YESTERDAY'S GAME.

ST. LOUIS, February 8th.—The chess match between Zukertort and Steinitz was resumed this afternoon. On the twenty-second move, the players being tired and the pieces being pretty evenly swapped, the game was declared drawn, and the play closed about half-past 4. The next game will be played on Wednesday.

A Grievous Scandal.

NEW YORK, February 8th.—A *Times'* New Orleans dispatch says: A grievous scandal disturbs the Jewish Widows and Orphans' Home in this city. This most comprehensive Southern Hebrew charitable institution has been conducted with rare tact and ability in all its years, covering one-third of a century, and never has breath tarnished the name of its managers or pensioners. About two years ago Rabbi S. Weil came from Woodville, Miss., and was employed as Superintendent of the Home. He was 35 years of age, and had a wife but no children. A few days ago a male relative of one of the orphan inmates, a girl 15 years old, received a letter complaining that she had been foully treated by Weil. This relative at once called at the Home and received the confession of the young girl. He then called for the Rev. Mr. Wiel, but the latter had discreetly disappeared and his whereabouts has not since been ascertained. A meeting of the Directors of the Home has been called. They admit the fact as stated, with great shame and humiliation. It is the first time in the history of Judaism in Louisiana that such a charge has been made against a spiritual leader of that people.

The Disorder in the Coke Regions.

PITTSBURG, February 8th.—A serious affray took place this morning at the Henry Clay coke works of Frick & Co., near Bradford. The office of the firm was burned, and several men were badly injured. About twenty-five men were in the stope when the office was fired, and a number of them were badly scorched in getting out. Several cars standing on the Baltimore and Ohio Railroad under the office were partly burned. The trouble in the regions is believed to be just commencing. The strikers propose to force all the workmen out, and if they resist loss of life and destruction to property is anticipated. The mass meeting at Scottdale is largely attended. Up to 2 o'clock this afternoon over $300 was donated to the strikers by the merchants of Scottdale.

Peculiar Railroad Accident.

ST. LOUIS, February 8th.—A freight train consisting of fifty-two cars, heavily laden, while running up Poplar street from the river this morning, separated in the middle and immediately the rear portion of the train started back down the grade. The brakemen did all in their power to arrest the progress of the runaway cars, but their efforts proved unavailing, and in order to save their lives they abandoned the train to its fate. Each foot in its backward course increased the speed, and almost immediately several of the cars began swaying from side to side and soon several jumped the track, but still kept on in their downward course, crushing into the houses which line the street, and leaving destruction in their wake. One of the cars became detached, and this arrested the progress of those behind it. The cars continued on their course, some off the track and some on, until they were toppled into the river. Several houses on Poplar street, from Fifth street, where the portions of the train became separated, to Second street, were damaged, and almost every house from thence to the river was badly wrecked. The debris of the wrecked cars and houses now strew the track, which it will require several hours to remove. The loss can scarcely be estimated at present, on account of confusion, but it is placed at $15,000. No one sustained injuries of any serious character.

New York Stock Market.

NEW YORK, February 8th.—Stocks opened ⅛ to ¼ lower, but rallied ¼ to ⅜. Lackawanna advanced 1⅞, receded to 69 and rallied again to top figures. Delaware and Hudson advanced 2⅜ to 98½. Central Pacific, 42⅞; Burlington, 130; Rio Grande, 16; Northern Pacific, 27⅜; preferred, 60; Northwestern, 109½; New York Central 106⅛; Oregon Navigation, 104; Transcontinental, 32⅝; Pacific Mail, 58¼; Panama, 98; Rock Island, 27½; St. Louis and San Francisco, 21; St. Paul and Omaha, 41¼; Texas Pacific, 12⅝; Union Pacific, 53; Wells, Fargo & Co.'s Express, 121; Western Union, 73⅜.

FOREIGN NEWS.

The Girls' Protection Act in London.

LONDON, February 8th.—The first important case under the Girls' Protection Act came up for trial to-day. The defendant is Louisa Hart, a wealthy procuress, who occupies a large house in Chelsea. The *Pall Mall Gazette* describes the house as a "child's brothel." The defendant is charged with having procured Rosa Spires, aged 12 years, and Florence Richardson, aged 13 years. Florence gave her evidence at the trial to-day. She testified that Rosa Spires met her, and showed her an invitation to take tea at Louisa Hart's house. The children went to the house, and after tea they were entertained with music for awhile, and were then conducted to a room, where they were introduced to an old man of respectable appearance. They were compelled to remove their clothes and submit to the grossest indignities. The details of the girl's evidence were revolting. The children made a second visit to the house, and on this occasion met another old man, who was also of respectable appearance. The Hart woman gave money to the children, and instructed them not to tell their parents about what had occurred, and to spend the money on candies and cakes. The Court refused to admit the defendant to bail. The *Gazette* asserts that if the prosecution is followed up, the public will learn the names and facts disclosed to the secret commission appointed to inquire into the *Gazette's* charges.

Servian Troops Ordered into Camp.

BELGRADE, February 8th.—The Government has issued a ukase, ordering that two full divisions of the army go into camp immediately, and calling upon regiments of the landstrum to hold themselves in readiness for active service. It is stated in official circles that Servia, in the event of renewed hostilities, will be able to put 80,000 men on the frontier within ten days.

A Notable Death.

ROME, February 8th.—Prince Alexander Torlonia, who was noted for his great wealth, and for having carried out many extensive public works in Italy, is dead.

Rochefort Resigns.

PARIS, February 8th.—M. Rochefort tendered his resignation in the Chamber of Deputies to-day, because of the rejection by that body of the proposition to extend amnesty to political offenders.

TELEGRAPHIC BREVITIES.

The pension appropriation bill will probably be called up to-day.

Senator Miller's physician now says there is no hope of his recovery.

The steamer Queen has arrived at Halifax after being damaged by a storm on the Atlantic.

About 200,000 cattle were lost in the Texas panhandle country during the recent storm.

Secretary Manning has about completed his reply to the Bland resolution on the silver question.

John Gibbs a prominent merchant of St. Johns, N. F., has fled after committing several forgeries.

The French Chamber of Deputies has rejected the Radical proposition to amnesty political offenders.

A sub-committee of the Senate has given a hearing to an application for the right of American registry for foreign built vessels.

N. W. Jansen & Sons, furniture manufacturers, assigned at Quincy, Ill., yesterday. Their liabilities are $167,000; assets not stated.

John F. Poole, of the New York theatrical firm of Poole & Gilmore, will withdraw from the firm in August, and Gilmore will manage Niblo's Garden alone.

Surveyor-General Dement, of Utah, insists that he never furnished the newspaper men with the information they gave to the public about land frauds in Utah.

Sylvester Sams, who was bitten by a rattlesnake near Jasper, Ga., two years ago, has developed symptoms of rabies, except that he makes a rattling sound instead of barking.

The issue of standard silver dollars from the Mints during the week ending February 6th was $277,000. The issue during the corresponding period of last year was $215,000.

E. P. Brown, formerly a noted and successful lawyer of Boston, who disappeared some time ago short $40,000 in his accounts, has been recognized at Jacksonville, Fla., and arrested.

The statement is made in Chicago that the Milwaukee and St. Paul Railway has notified its San Francisco agent of the withdrawal of that road from the transcontinental pool.

Lieutenant A. W. Greely is shortly to undergo a surgical operation, which his physicians think is necessary in their treatment of the spinal disease from which he has suffered ever since his return from the Arctic regions.

Under a pretext of searching Greek vessels in the harbor at Constantinople for munitions of war, the Turks have insulted the Greek flag. It is feared that the act may be accepted in Athens as intentional, and that it will aggravate the seriousness of the situation.

SAN FRANCISCO ITEMS.

The Immigration Association reported Saturday that 558 immigrants had arrived during the week.

The receipts for duties at the Custom House for the past week were $118,068 03, making a total since January 1st of $535,920 97.

In the United States Circuit Court, Monday morning, Judge Sawyer remanded to the State courts the case of the Southern Pacific Railroad against F. Hayward et al.

Charles E. Buckingham, a native of New York, aged 58 years, agent for the Diamond Drill Company, dropped dead at 211 Leavenworth street Monday morning about 1 o'clock.

The San Francisco Bridge Company is washing off the face of Telegraph Hill and cleaning away the mud and debris deposited there by the recent storms, preparatory to commencing blasting operations.

On Friday Signor Salvini received a cablegram stating that his elder brother, Alessandro, had died suddenly at Leghorn. The deceased was a famous character-actor and visited the United States in 1873-74, traveling with his brother and playing the part of "Iago."

Miss Mary Keeler has been appointed a copyist in the office of the new Surveyor-General, making five appointed so far and with two of the old force retained, constituting seven out of the twelve female copyists in the offices. The others retired with General Brown.

Last year, in a hard-fought main of eleven birds on each side, for $100 a side, between San Jose and San Francisco, the sports from the Garden City lost all their ready cash. Sunday night they not only recovered their money, but made the San Francisco sports pay a heavy interest for the forced loan.

Messrs. Goodall, Perkins & Co. received a telegram Sunday from their agent at Seattle, asking if they would make any reduction for Chinese steerage passengers from that point. They replied that they would bring Chinese passengers in large lots down here for $7 50, or $2 50 less than the regular steerage rates.

The Internal Revenue collections in the San Francisco District, for the week ending on the 6th, were as follows:

Beer	$6,489
Spirits	6,730
Tobacco and cigars	7,235
Miscellaneous	1,052
Total	$21,506

From present indications the Anti-Chinese Convention, to be held in Sacramento on the 10th of next month, will receive a representative delegation from this city. The list of names of citizens who will be asked to attend the Convention on behalf of San Francisco contains those of the best men in the city, and shows that the Board of Supervisors propose to effectually bar out the sand-lot and communistic elements and thereby prevent the city being disgraced.

Cornelius Cullen, who lives with his parents on the hill above Lake Honda, was stabbed Sunday afternoon in a quarrel by John Fernandez, a Portuguese cattle herder, employed by Charles Chadwick, proprietor of the Park View Hotel. Cullen was cut in nine different places, most of the wounds being on the back of the hands. The two most serious wounds are on the right leg. Fernandez had his nose almost flattened, the bridge being broken, and his ears and face badly beaten and kicked.

THE NATIONAL CAPITAL.

[SPECIAL BY TELEGRAPH TO THE RECORD-UNION.]

Senator Miller's Condition.

WASHINGTON, February 8th.—Senator Miller rested more easily to-day than for a long time past, owing to the relief obtained by the surgical operation performed last week, that drew water from around his heart and lungs. His friends, who have been hoping almost against hope for a long time that he would recover, are well nigh despondent. Instances have been known in which men as sorely afflicted as Miller have recovered, but such cases are few and far between. The enormous vitality of Senator Miller is well nigh exhausted by the tremendous strain he has undergone for years past, owing to the suffering he endured from wounds he received in the war. Nothing but his wonderful nerve and determination not to succumb to death has kept him alive to the present time. Attacked by a complication of diseases, any one of which would be sufficient to kill a man of ordinary constitution, he has battled bravely for life against overwhelming odds. His physicians now hold out very little hope of his recovery. They say he may last several months. Some, indeed, predict the possibility of keeping him alive a year; but his death at any time would not surprise the best acquainted with his condition. Medical men say his heart, as well as his kidneys, is affected. He has asthma and dropsy, and it would be a miracle if some one of these complaints did not unexpectedly cause his death.

Senator Stanford's Dinner Party.

WASHINGTON, February 8th.—Following were the guests at Senator Stanford's dinner party to-night: Senators Evarts, Teller, Bowen, Jones of Nevada, Dolph and Mitchell, and Representatives Louttit, McKenna, Morrow, Simes, Woodburn and Hermann. Representatives Felton, Markham and Henley were invited, but Mr. Felton is in New York, Mr. Markham is sick, and Mr. Henley sent regrets.

Our Wine Interests.

WASHINGTON, February 8th.—The State Viticultural Commission of California has been holding a series of meetings during the past week for the purpose of making known to the public generally, and Congress especially, the developments being made in the vine-growing industries of this country. The Commission alleges that within three years there will have been such an increase of the areas planted that, from being importers, the Americans will be exporters. The Commission urges that the time has come when producers should press upon Congress an immediate change in the tariff on products of vineyards. California alone claims to be able to produce shortly 60,000,000 gallons of wine annually, besides an immense crop of raisins and table fruit, and many other States are coming to the fore in this line. It is also stated that the industry in two or three Southern States is becoming so great as to figure largely in the tariff issue.

United States Senate.

WASHINGTON, February 8th.—Eustis offered a resolution directing the Finance Committee to inquire whether it had been the custom for the Assistant Treasurer at New Orleans to receive deposits of standard silver dollars from shippers of said coin, and to issue to their correspondents at New Orleans a receipt for the silver, subject to count, and to issue silver certificates after the count of said dollars so deposited had been made; and whether said custom, if it had prevailed, had been changed by the instruction of the Treasurer of the United States, and the reasons therefor; also, whether such custom was in force at any sub-treasury; also, whether there was an adequate clerical force at the New Orleans Sub-Treasury, and if not, what increase was necessary there to enable the Sub-Treasurer to carry out the law.

After quite a lengthy debate, in which Pugh and Harris alternated with Sherman, the resolution of Eustis went over until to-morrow, and after an executive session the Senate adjourned.

House of Representatives.

WASHINGTON, February 8th.—In Committee of the Whole, Weaver took the floor with a speech upon the financial question, and an attack upon the national banking system. There were four things, he said, relating to finance which this Congress must enact. First, it must provide for the unrestricted coinage of American silver; second, a law must be passed for the issue of treasury notes, to take the place of bank notes; third, the largest portion of the surplus in the treasury must be paid out in liquidation of the interest-bearing public debt; fourth, it must forbid, by law, any further discrimination against silver coin.

The committee then rose and the House adjourned.

Capital Notes.

WASHINGTON, February 8th.—At the Navy Department, this morning, it was said that our war vessels in Central American waters have received special orders to be on the watch against any revolutionary expeditions from the United States. It is expected that they will take all necessary precautions against the landing of any such parties as that which is alleged to have left New York Saturday for a descent on Honduras.

There is a strong probability that Warren Green, Consul-General to Kanagawa, Japan, will not be confirmed. His appointment was distasteful to the Democrats of Louisville, Ky., whence he was appointed, and they are making war upon him.

A Government timber agent has filed charges in the Interior Department against the Eureka Lumber Company, of California, alleging that the agents have been depredating largely upon the timber of the public lands. It is claimed that they cut and carried off one tree valued at $1,000.

THE GOLDEN CITRUS BELT.

A burning want, a want long felt—
The right to change a name—
To wear the Golden Citrus Belt
Our northern sisters claim.

O, metamorphosis complete,
When old gives place to new,
And San Diego takes a seat
In rear of Siskiyou!

O wondrous belt, the hope and pride,
The boast of every land,
That stretches from the tropics wide
To Arctic's circling band!

The north assumes the marriage bond,
For better or for worse;
Now let mistaken Nature, fond,
Her golden rule reverse.

The boasts of Southland far and wide
O'er Northland—what a sham!
Of upstart Santa Ana's pride
O'er modest Yuba Dam!

Now let Los Angeles go weep,
And Riverside sit down
In lone humiliation deep,
With ashes on her crown!

For Sacramento in her joy
Puts on her bride's array,
Like bashful maiden, sweet and coy,
Where "slickens" erst held sway.

Let Pasadena tear her hair,
And proud Pomona sigh,
And old San Gabriel in despair
Turn to his wall and die!

When Oroville and Marysville
Sit down and softly dream
Of tender bliss that knows no ill
Beside the "slickened" stream.

And soon by broad Columbia's tide
For virgin Oregon
Shall bloom the token of a bride,
And queenly Washington.

Now let Alaska beam with smiles,
And Yukon's vale rejoice,
And far Aleutia's fur-clad isles
Proclaim with clarion voice,

"This is the place for countless years
The nations long have sought,
And mourned with quenchless floods of tears
Because they found it not."

O, Fruits of Discord, golden hued,
That fairer, sweeter grow,
The higher climbs the latitude—
The further north you go!
[A. F. Kercheval, in Los Angeles Times.

REAL ESTATE TRANSFERS.

[Filed February 6, 1886.]

February 6, 1886—J. B. Kueny to Gustav Peterson—Lot 1, P and Q, Twentieth and Twenty-first streets; $1,000.

February 5, 1886—John Doyle to Sarah Doyle—Lot 6, H and I, Eleventh and Twelfth streets; north half of lot 10, H and I, Twelfth and Thirteenth; and lot 6, H and I, Eighteenth and Nineteenth streets.

[Filed February 8, 1886.]

February 8, 1886—Jackson Woodruff to Luther Woodruff—West half of southeast quarter of section 4, township 5 north, range 7 east.

TO BE secure from pains, use St. Jacobs Oil. It's a cure, and millions know it as such.

DAILY RECORD-UNION

CITY OFFICIAL PAPER.

TUESDAY.................FEBRUARY 9, 1886.

The RECORD-UNION is the only paper on the coast, outside of San Francisco, that receives the full Associated Press dispatches from all parts of the world. Outside of San Francisco it has no competitor, in point of numbers, in its home and general circulation throughout the coast.

SAN FRANCISCO AGENCY.

L. P. FISHER is Sole Agent for this paper in San Francisco and vicinity. He is authorized to receive advertisements and subscriptions, and collect for the same. Rooms 21 and 22, Merchants' Exchange.

NEWS OF THE MORNING.

In New York yesterday Government bonds were quoted at 124¼ for 4s of 1907; 112⅝ for 4½s; sterling, $4 88@4 90; 100⅞ for 3s; silver bars, 101⅞.

Silver in London, 46⅞d; consols, 100 9-16; 5 per cent. United States bonds, extended, 105; 4s, 126¾; 4½s, 114¾.

The San Francisco stock market opened steady yesterday morning, but prices declined slightly at noon. There was little done in the outside stocks.

Last week 277,000 standard silver dollars were issued from the Mints.

It is reported that the Turks have insulted the Greek flag.

A man in Georgia, recently bitten by a rattlesnake, has developed symptoms of hydrophobia.

During the recent storm about 200,000 cattle were lost in Texas.

There is no hope of Senator Miller's recovery, according to a statement of his physician.

A suspicion has been created that the Steinitz-Zukertort chess contest is a hippodrome.

In a collision at Seattle, W. T., yesterday, between the mob and militia, one man was killed and three wounded, when the Governor declared the city under martial law.

In Los Angeles, yesterday, 118 retail liquor dealers were arrested for doing business without license.

The religious revival in progress at Santa Rosa is meeting with great success.

Lieutenant Greely, of Arctic fame, is about to undergo a surgical operation.

A grievous scandal is reported at New Orleans, in regard to the Jewish Widows' and Orphans' Home in that city.

A runaway freight train damaged several houses in St. Louis yesterday.

In an affray in the Pennsylvania coke region, yesterday several men were hurt and a building burned.

Edward Pressbury was killed at Stockton yesterday by a train upon which he endeavored to steal a ride.

An immense mob took possession of the streets of London yesterday, defying the police and doing great damage to property, but no loss of life occurred.

M. Rochefort tendered his resignation in the French Chamber of Deputies yesterday.

Senator Stanford gave a dinner to the California delegation and a few others last evening.

The Servian Government has ordered its army to hold itself in readiness for instant service.

Prince Alexander Torlonia, a noted Italian nobleman, is dead.

VIOLENCE AND MOB LAW.

Our dispatches this morning give details of troublous times in three distinct quarters. In London, as we write, a riot is progressing, having its birth in the studied effort of socialists to move to frenzy the unemployed of that vast human hive. Sufficient is not now known of the immediate cause of the riot to speak of it as it deserves. It suffices now to say that while it is evident it is very largely promoted by men who are in real want, and are sincere in their desire for wage-paying labor, it is certain that, as in all such cases, the vicious element has seized upon the opportunity to swell the surging crowds in the streets of London. The labor element in England is indeed to be commiserated if it is given over to the leadership of the communists and socialists.

In our country labor is becoming so well organized that it is not in the danger from such influences as menaced it even two years ago. The workingmen of the United States have shown their capacity to treat the questions most immediately affecting their interests in a calm and philosophical manner, within the law, through the medium of organizations, that thus far have prevented disorder and conserved the interests of labor. Herein lies the distinction between workingmen in a free government, where there is no ruled or ruling class, and those in the monarchies, where the workingman in distress assaults first the government over him, and which does not derive its power from the consent of the governed. In this Republic the citizen wage-winner gives his attention to remedies, involving questions of political economy, and so far as he antagonizes the law, rarely does so except peaceably, and to secure its modification, since he is himself at once the lawmaker and the subject of the law.

But there are exceptions, even with us, as in the case of the Pennsylvania coke strikes, yesterday, where violence was resorted to, and is resulting, as it always must, in injury to the very interests that invoke it. On our own coast at Seattle a suicidal policy of violence against Chinese has been renewed, and the people, arrayed against the people, have shed blood in defense of the laws made by the sovereign people—an act in itself one of the most signal evidences of the strength of the American system. The militiamen who shot into the ranks of the Seattle mob were volunteers from the citizenship of the place, not the hired troopers of a governing power. The mob that rendered the resort to arms necessary, was itself from the people that created the very law that fortified the guardsmen in their action. The forcible removal of the Chinese of Seattle was in violation of the laws of the land. The citizen whose own property and person is dependent upon the supremacy of his own sovereignty as personified in the law, made by his own direction, cannot for a moment approve resistance to it. Yet, while we condemn and deplore the violence to which the people of Seattle have been moved, it is impossible to ignore the fact, that underlying it and prompting it, is a deep, widespread and wholly justified sentiment, that the conflict between the Chinese and the white wage-winners on this coast, is, if not irrepressible, at least of such force and vitality that it will, and should make itself manifest in the laws of the land, so as to secure the remedy so much needed. Either this, or continued acts of violence and law-breaking. But this latter we cannot believe will prevail. It must be that the sentiment which moved the people of Seattle to such unwise and wholly inexcusable action will robe itself legitimately, and accomplish its ends peaceably. There is danger in the present, and he is blind indeed who fails to see it—danger of hot counsels prevailing, and of passion supplanting reason. The situation is by no means so bad as the laboring people are being led to believe. A very considerable check has been put upon Chinese immigration, and though the restriction law has been evaded, and sadly ill-used, it remains that the national Legislature did pass such a law in response to our just petitions, and that it manifests its present intention to modify it to its strengthening and greater effectiveness. It is known that a change of sentiment at the East is taking place, and that the voice of this people is being heeded in quarters where, heretofore, a deaf ear was turned to it. After all these years of waiting this people cannot afford, by hasty and violent action, to wreck their interests. The very worst thing that happens, or can happen to the anti-Chinese cause, is violence toward Chinese residents, who are here as sacredly under the protection of the law as is the citizen himself. The one thing for every man in every community to do now is to exert his utmost personal influence to repress all expression and action that in the slightest degree tend to inflame men, or incite them to riotous proceedings. A few more Seattle cases, and the cause of the workingman against the Chinese will be hopelessly prostrated. The laboring and business men of Sacramento, setting an example to other communities, have emphatically declared in mass meetings that they are opposed to all manner of violence, and will not tolerate any invasion of the law. We believe they will stand true to these declarations, and that they sprang from their sincere conviction that the interests of the labor in this country, so menaced by the Chinese evil, cannot be otherwise than seriously injured by violent demonstrations.

THE Cleveland *Leader* says that the cremation idea is gaining ground quietly but more rapidly than most people are aware. A crematory is just being finished in Buffalo, another is about to be opened in Pittsburg, and St. Louis, Chicago, San Francisco and Worcester, Mass., are to be provided with crematories soon, while Springfield, Mass., and Boston, are beginning to debate the wisdom of joining the cremation movement. It adds that it looks as if the idea had come to stay and to spread all over the country. It certainly has. If the real sentiment of the people could be freed from the prejudice of custom, their reason would make the vast majority cremationists. The doctrine is supported by sanitary testimony, by the claims of respect for the dead, by the dictates of decency and cleanliness, and by the demands of science in behalf of the living, who are entitled to be protected from the ills arising from burial of the dead.

WHEN so potent an exponent of public opinion as the New York *Tribune* calls a halt to the sentiment at the East that rails at California for refusal to embrace the Chinese and lower themselves to the level of their civilization, there is hope for the enlightenment of our Eastern friends upon this subject of Chinese immigration. The *Tribune* sees clearly that there must be something in a cause worthy of respectful consideration, which enlists a million and a half of people in its support. It certainly is a matter over which we may felicitate ourselves that such a powerful public agency as the great New York journal referred to, comes forward with a demand that the Caucassian side of the story be heard, and that our just requisitions be complied with.

THE Turk, say to-day's dispatches, has deliberately insulted Greece by a search of her ships in the Bosphorus. If, now, this does not re-awaken Grecian patriotism, we may assume that the Hellenic State has sunk so low in years of semi-slavery to the Powers, it never again will reassert itself. But this cannot be. Something of the old fire and spirit of Greece remains. It will kindle sparks to flame, and flame to a conflagration in which the last vestige of wrong and outrage by the Turk will be consumed.

THE Virginia repudiationists have received a final check. They refused the coupons of the bonds of 1871 in payment of State taxes. The Supreme Court of the United States has now decided that the act of refusal was void, and that the coupons are receiveable and must be accepted. So justice adds another leaf to her chaplet.

THE San Jose Convention sat down upon Dr. O'Donnell with vigor and promptness. There is hope for any class of agitators when they shake off demagogues and cranks.

NOTES ALONG THE WAY.

We fully agree with John S. Walker of Glenbrook, California, who, writing concerning the renewal of his subscription, says: "I regard the WEEKLY UNION the best and most reliable paper published."

On the 6th instant the Folsom *Telegraph* was thirty years old, and may well feel proud of its age. Although the paper has changed hands, it still remains as the milepost of years far past, and continues actively and well to fill its position and work.

The Republicans of Ohio are proudly stating that "Honest John Sherman" was re-elected Senator by the willing votes and approval of the people, while Henry B. Payne is called to the bar of public opinion upon charges made by his own party, that his election cost him $37,000.

The Florida *Times-Union* heads an article, "Florida not Afraid of Frosts." This may be taken as a conclusion upon the part of our contemporary that the people of that commonwealth are amply provided with winter wraps, and therefore do not fear being congealed with the oranges.

General N. P. Banks celebrated his 70th birthday on January 30th. Thus we are constantly reminded of the rapid flight of time, in the fact that our Union Generals, who were in early prime of life during the war, are approaching or passing the line of three-score years and ten—those who have not already passed to the beyond.

The editor of the Los Angeles *Herald* was in San Francisco last week, and when asked about the statement in that paper disparaging to the Northern California Citrus Fair, and asserting that most of the fruit exhibited was from Los Angeles, he denied writing the articles, and said they were written by another gentleman in the *Herald* office who could not tell the truth.

Referring to the Chinese question now before Congress, Senator Blair, of New Hampshire, when asked as to his views upon the Morrow anti-Chinese bill, said: "I am in favor of the Chinese women remaining, but the men must go." If Senator Blair was acquainted with the ordinary Chinese woman met with in California, and almost the only class here, he would speak much less coquettishly about this particular kind of maidens—at least to the public.

Under the sarcastic heading of "$195," the San Francisco *Spirit of the Times* has the following incisive editorial note, which puts the capital city very justly in favorable comparison with the metropolis: "We have always contended that San Francisco was an exceptional city in those matters in which a manifestation of public spirit was involved. It has been thoroughly shown in the amount raised in San Francisco for the citrus fair. The sum of $195 was secured for the purpose of giving premiums, but it was afterwards discovered that such liberality might induce similar applications, and hence the $195 was withdrawn from the market. Sacramento raised $2,000 for the same purpose, and gave the money away. And Sacramento is only a provincial city, while San Francisco is a great cosmopolitan big (scale) bug of a city."

IF a well be poisoned, woe be to those who drink thereat. It is worse to poison the fountain of life, for one's self and for posterity. Often by carelessness, or misfortune, or inheritance this has been done. Ayer's Sarsaparilla cleanses the blood and restores health.

A HOWLING MOB

IN POSSESSION OF THE STREETS OF LONDON.

Enraged Masses of Starving Workmen—The Police Brushed Aside Like Flies.

[SPECIAL BY TELEGRAPH TO THE RECORD-UNION.]

LONDON, February 8th.—The starving mechanics of London to-day held a mass meeting in Trafalgar Square around the Nelson Monument, and it resulted in a riot. The proceedings were opened with the assemblage of 10,000 men. The police were present in large numbers. They at once saw that the Socialistic element of London greatly predominated in the crowd, which was also managed by well-known Socialists, and used extraordinary vigilance to preserve peace at all hazards. Conspicuous among the leaders of the multitude was Burns, who ran as Socialistic candidate in Nottingham in the recent election. He sneered at the police, and acted generally as if he wished to bring about a conflict between the police and the people. Finally he ascended the pedestal of the Nelson column for the purpose of delivering a harangue. He was well aware that this act would not be tolerated, and the police politely ordered him to get down. This he refused to do, appealing to the crowd to resist interference with popular rights. The officers, however, were determined, and pushed their way through the excited and resisting mass and by force removed Burns from the pedestal. By this time the crowd had vastly augmented, and the streets adjacent were packed with surging mobs.

A STRUGGLE WITH THE MOB.

A stir in the elevated spot where the Burns incident took place was easily perceptible over almost the entire area covered by the concourse, and the sight of the helmets and the uniforms in the struggle was accepted as visible proof of the commencement of the fight against the law. The intelligence was responded to with a general and fearful howl and an attempted rush from all directions to the point of interest. Burns had now been removed some distance from the position which he had attempted to occupy, but he became emboldened by the cries of the throngs and made a desperate effort to recover his lost ground. He was so effectively helped by the mob that the officers on the spot were brushed out of the way and the orator was soon pressed up against the monument. He quickly reascended the pedestal, accompanied by a number of other Socialist leaders. Burns bore a red flag and he waved it to the assemblage as a signal of his triumph over the authorities. He was greeted with deafening shouts, raised again and again. Burns now leisurely finished his address, after which the police succeeded in driving the crowd from the Square. After their ejection neither Burns nor any of his colleagues made any further at empts to get back.

THE POSSESSION OF THE STREETS.

They at once left the street, and proceeded to the wall of the National Gallery. They mounted this wall, pointed to the doors and windows and bitterly denounced the inmates. This looked like an attempt to set the mob on the building. The mob was excited, but not up to the point of violence yet. Burns and his colleagues, seeing this, vacated the National Gallery wall and proceeded to the Carleton Club, where they repeated their tactics. By this time the mob was tremendous in numbers and verging to desperation. The stories of what the police had said and done at the Nelson column had been circulated from mouth to mouth, and exaggerated with every repetition, until the crowd were convinced that the authorities had actually dared them to the conflict, and such fire as was ready for ignition, and within touching distance was inflamed by the speeches delivered on Carleton Club steps. The mob was split up into divisions by the police from Talfalgar Square, to get nearer the occupants at the club-houses, and the various divisions started off hooting, howling and challenging the authorities. The invaded streets were at once abandoned to the rioters, who, finding themselves no longer opposed, vented their ill-will against well-housed people and against the clubs by stoning the dwellings and the club-houses along the way.

On its way to Hyde Park the front of the mob made an effort to enter the War Office, but turned away when the sentinel at the entrance confronted the intruders with his bayonet. Conspicuous among the buildings attacked by the mob were those occupied by the Devonshire Club and that occupied as a residence by Arnold Morley, the newly-appointed Patronage Secretary. The police along the route to Hyde Park were brushed out of the way by the rioters as so many men of straw, and many of the officers were terribly whipped for their interference.

That part of the Trafalgar Square mob which went to Hyde Park was composed of the hordes which had filled up Cockspur street, Pall Mall and St. James street, when the Carlton Club was attacked.

COURSE OF THE MOB.

This long-drawn-out throng bent at Regent street, which begins at Pall Mall, about half-way between Nelson's monument and St. James street, and moved northward through Regent street to Piccadilly, a quarter of a mile away, and passing around Regent's Circus went north again through Regent street half a mile to Oxford Circus. The rioters turned here to the left, and went west down Oxford street to Hyde Park, three-quarters of a mile. This route was undoubtedly chosen by the leaders for the purpose of keeping the crowd on safe ground, as they would be on the north side of the park. If the mob had gone along St. James street to Picadilly, and thence to Park Lane, it might run too near the barracks on the south side of the park. It was that part of the mob, which was drawn east through St. James street to Regent, that attempted to enter the War Office, opposite St. James Square, but which was scared away.

JOHN BRIGHT'S OLD HOME INVADED.

Arnold Morley's residence is in the Piccadilly portion of this route. The house was formerly occupied by John Bright, and was well known to many of the mob. When the rioters approached the house Morley was in. He loudly called for help, and a number of policemen for a moment stood in the way of the men, but finally they were swept aside like chaff, and a host of desperate men rushed up Morley's steps. He had locked and barricaded the door, but it was burst open and the house overrun, despite his frantic screams and protests. When the invaders went away they left scarcely a sound pane of glass in the building. A very great number of other private houses along the mob's route fared much worse than did John Bright's old home. The Devonshire Club's house had been previously attacked in St. James street. The attack upon the building took place at the very beginning of the riot, and was very savage.

A BREAK FOR FOOD.

Hatc ett's Hotel is a large, well-known hostelry at Nos. 67 and 68 Piccadilly. When the mob passed this locality, many of the rank and file, who were hungry, made a rush for the hotel. They had it in their possession in a moment, and sacked it of food and drink, and left the building badly wrecked. As the men were leaving the hotel they saw a carriage which was pressed up against the curb by the passing procession, and abandoned by its frightened occupants. It was seized, and in an instant broken up, and the wheel spokes, shafts and other good pieces carried away for clubs. The Turf Club's house, being in Piccadilly, presented a temptation to the rioters as they passed by, and they smashed all its front doors and windows with stones. All along Regent and Oxford streets, between Piccadilly and Hyde Park, houses were attacked indiscriminately, and their windows smashed.

A FIGHT AMONG THEMSELVES.

After Burns had been driven away from the Nelson monument by the police, and had spoken from the National Gallery wall and Carleton Club steps, a savage fight took place between his adherents, the Socialists, and the anti-Socialists. The battle raged for some time, but the Socialists proved victorious, and lifted Burns to their shoulders and bore him aloft to Regent street, where with him they succeeded in bending the crowd towards Hyde Park, Burns leading the whole way. At the park, when the mob had all collected, Burns again addressed them. This speech was even more violent than the others. His mode and language were exciting, and the whole address was calculated to set the crowd loose upon the town. Burns was followed by several other Socialistic speakers, all of whom did all in their power to stir up strife.

MORE VANDALISM.

When the speaking was over the mob broke up into sections. The main body went back east along Oxford street again. The affrighted residents along this thoroughfare had not yet recovered from their panic, and the mob had the street to themselves. They smashed every sound window they noticed, and the wine shops were broken into, and contents distributed freely to whoever wished to drink. The beer saloons were similarly treated. The tailor shops were broken into and clothes and rolls of cloth thrown out into the street, to be taken by those strongest in the fight which resulted. Every person met who looked like a foreigner was stoned or beaten from the street. Scores of times the policemen attempted to save assailed property and make arrests, but were every time beaten and compelled to surrender their prisoners,

IN TRAFALGAR SQUARE.

In the meantime several thousand rowdies remained in Trafalgar Square, occupying the time in daring the police to come, and making rushes at the Constables and other obnoxious persons. In one of these rushes the mob overthrew two heavy granite quarters. These fell across Charing Cross, and blocked traffic to and from the Charing Cross railway station. The police made several most desperate exertions to clear away the obstruction, but were easily resisted every time by the mob. The mob held their ground so well at Trafalgar Square that, until they voluntarily abandoned the scene, the entire power of the police proved insufficient to clear a way to one of the most important railway stations in the world large enough to permit even a single carriage line to pass to or from the depot.

THE CROWDS DISPERSE.

Some time after dark the mob gradually left Trafalgar Square, and went away satisfied that without having actually collided with the police, they had won the day. As the mob dispersed, its sections made havoc in the streets until they dwindled away. At midnight the police reports concurred in stating that never before in the present generation has such a disturbance occurred in London with so little loss of blood. Some officials declare that upwards of 50,000 men must have been rioting for at least six hours, with absolute possession of every thoroughfare they chose to invade, yet no life reported taken. Had the police been strong enough to attack the mob at any point, there might have been terrible records of bloodshed, but at midnight everything is pretty much as it was during the day, and the whole thing appears to have been a sort of nightmare. While it lasted the city was thoroughly excited, but the mob was essentially English. It made a frightful demonstration, was not resisted, and went to bed at the usual time. According to later estimates, 15,000 persons were engaged in the Trafalgar Square demonstration, two-thirds of the crowd being bona-fide unemployed workingmen, the remainder Socialists. The two sections were not in accord, and there were frequent collisions between them.

HOME SEEKERS.

Numerous Inquiries being Received from the East for California Lands.

Dr. Latham, Secretary of the Northern California Immigration Association, is in receipt of a very large and constantly-increasing number of letters daily from all parts of the East, making inquiries about lands and opportunities for engaging in various industries in this State. The results of the Northern California Citrus Fair are already being seen. The people of the East have already most of them heard of the fine citrus exhibit, and accept this as satisfactory proof of our winterless climate. The numerous letters now coming to hand are based upon a recognition of this fact, and this will very soon turn to northern California the attention which has heretofore been diverted to the southern part of the State, under a false impression that it was necessary to go there, in order to secure the desirability of climate and soil found in citrus-growing regions.

Among the letters received yesterday by Dr. Latham was one from Hebron, Neb., from a capitalist, who says: "I would like to find out all I can about California, as I expect to settle somewhere in that State soon. I have a large family and considerable means to help ourselves with—some $50,000 or $60,000. Wish to buy two or three sections of good land in some place where land is cheap and near good markets as can be got. Would like to settle near together as possible."

Another man at Omaha writes in answer to the first of a series of letters which Dr. Latham is writing to the *Western World*, published at Chicago, concerning northern California. The correspondent compliments the article by saying: "With great interest I have read your article, and cannot refrain from complimenting you. Though an entire stranger to you, there is something so trust awakening to me and my family in that article that I do not hesitate for a single moment to put implicit faith in your words, which in the present age—begging your pardon a thousand times—is unwise action in regard to newspaper articles." After stating that himself, wife and five children can all work, but have not much of this world's goods, he asks whether it is advisable for him to come here, and is ready to do so if they can, with hands and brain, make a living.

It would be interesting to our readers to observe the tone of the various letters, and the urgency by which the snow-bound people at the East seek information of a land where snow, blizzards and cyclones do not molest or make afraid. The localities represented by letters received in yesterday morning's mail, making these inquiries, are: Peoria, Ill., Bridgeport, W. Va., Stella, Neb., O'Neill City, Neb., Central City, Neb., Winona, Miss., Rowelsburg, W. Va., Bradford, Ky., Niles, Mich., Hooker, Ks., Gray's Mills, Pa., Omaha, Neb., Lawrence, Mich., Bedford, Ia., and Columbus, Neb.

Among the expressions used by writers of the letters were the following: "Write me in regard to homes in northern California, as I can get up a small colony to go with me, if suited." "I am tired of so much cold weather, and am bound to sell and go where it is warmer." "There are about ten families here (Hooker, Ks.) that will leave for the West if they can sell. Most of them will, as there is a big boom to this country; but we have had enough of cold winters on the woodless prairies. I will have about $2,500 to invest when I get to California." "There are a good many here (Nebraska) who intend going to a milder climate as soon as they can sell out. I was in southern California last winter and went as far as Colton. I like the climate there, but not the country. Water was too scarce there. It was a poor country for a poor man to start in. How is northern California for weak lungs, catarrh, etc.?" "I am thinking of making my home in your State, and desire reliable information concerning the northern part. There are several families here (Peoria) that will probably go with me."

These are samples of the letters and expressions being received daily. There can be no doubt that during the present season, northern California will receive such attention and investigation by intended settlers from the East—many of whom have ample means—as never before, and that a steady inflow of desirable settlers will follow.

RAISED OUT OF THE STORE.—The Truckee *Republican* furnishes the following:

A Chinaman, it is said, entered Lewison's store on Monday, after the boycotting resolutions had been signed, and asked George to show him some overalls. The urbane and accommodating young man waited upon the heathen in his most gracious style. The entire stock was pulled over, and finally John Chinaman selected a pair.

"How muchee?"

"Thirty dollars," replied the urbane George.

"Hell fli, tirty dolla? Alle same one dolla."

"Beg pardon, John, but the price of these overalls to Chinamen is now thirty dollars. You no want 'em you no take 'em."

It would be well to send a few missionaries of civilization to New York to abolish the debtors' prison and the system by which a criminal is released on bail while his victim is kept under arrest as a witness in the House of Detention. It is believed that justice in New York is not only blind in both eyes, but that she has her scales loaded.—[Baltimore American.

BLIZZARDS are as harmless now as zephyrs. Red Star Cough Cure is sure. No opiates.

BRIEF NOTES.

An anti-Chinese meeting will be held at Galt this evening.

All the members of the State Board of Equalization are in the city.

Eight carloads of oranges went East yesterday from the southern country.

There will be a musicale at the First Baptist Church to-morrow evening.

The case of Michael Zoller, charged with killing Henry Harris, is set for trial to-day.

The steamers San Joaquin, No. 3, and Thomas Dwyer cleared for the upper Sacramento yesterday.

A joint meeting of the Citizens' Anti-Chinese Association committees will be held this evening at 7:30 at the Courthouse.

The Capital Packing Company, which has worked all Chinamen heretofore, has advertised for experienced white canmakers.

The water main in the alley near the the Railroad Hospital burst yesterday, but the City Tapper remedied the matter in a short time.

The ladies of St. Rose Church are requested to meet at the Convent at 4 P. M. to-day, to arrange for an entertainment for the benefit of that institution.

The anti-Chinese movement is progressing finely at Woodland, and the good work has extended to Knights Landing, where a public meeting was held Friday evening.

There was a light snow-storm at the summit and in that vicinity Sunday night, and rain fell, much as it did in Sacramento, between the city and Blue Canyon.

In Department One of the Superior Court yesterday, Harry Whitney, convicted on Saturday on a charge of grand larceny, was sentenced to three years in the State Prison at Folsom.

Deputy Sheriff Wilson brought up from San Francisco last evening, en route to the State Prison at Folsom, Wm. Bennett, who is to serve one year for an attempt to commit burglary.

At the railroad works last Friday Frank Smith, one of the employes, had two of the fingers of his left hand cut off by a grooving machine which he was operating, and a third finger was severely hurt.

Bishop King, who was arrested a few days ago for disturbing the peace, but released on bail, his case being continued until to-day, was surrendered by his bondsmen to officer Arlington last evening.

Frank Lyman, one of Tom Scott's plumbers, while working upon a house on P street, between Twelfth and Thirteenth, last Saturday, fell from a ladder and received severe bruises, and also a bad scalp wound.

The chickens recovered by local officer Dolan from a Chinese thief at Tenth and U streets early Sunday morning were yesterday identified as the property of Mrs. Larkin, who resides on Tenth street, between R and S.

C. A. W. Sheehy, Postmaster at Bridgeport, W. Va., desires information concerning his uncle, Wm. Yoankin, who served in the United States army during the Mexican war, and was mustered out at King's river, May 30, 1851.

The Woodland Electric Light Company is an assured fact, the requisite amount of stock having been subscribed. The following named gentlemen are the Directors: A. D. Porter, A. W. Gable, W. W. Brownell, J. A. Barclay and George D. Fiske.

Robert Meller and George Meller, natives of England, were admitted to citizenship in Department One of the Superior Court yesterday—the former on the testimony of George and R. M. Meller, and the latter on the testimony of James Gorman and R. M. Meller.

Though fog enveloped the city yesterday forenoon, the cool north wind prevailing during the remainder of the day had a great effect upon the mud in the streets, drying it up remarkably fast. A few days more of such wind will put the thoroughfares in good shape again.

The rain that ended very early yesterday morning amounted to .20 of an inch, Signal Service measurement, making 8.15 inches for this year and 25.35 inches for the season. The weather at 7 o'clock last night along the Pacific slope was generally clear, it being fair at Red Bluff and cloudy at Keeler; all others clear.

Dr. F. W. Huntington, physician in charge of the Railroad Hospital, makes the following report for the month of January: Number patients remaining in hospital month ending December 31, 1885, 31; number admitted to hospital during month of January, 1886, 19; discharged, 20; died, 1; number remaining in hospital for month ending January 31st, 29; number of private house and office patients treated in January, 210; number hospital patients treated in January, 50; total, 260.

Detective Bee, who went to Honolulu after J. W. McCarthy the tourist "incumbent" of the office of Clerk of the Supreme Court, wrote to Chief of Police Crowley January 26th, the letter being brought by the schooner W. S. Brown to San Francisco: "I arrived here yesterday all right, and had John W. McCarthy arrested last night. He was admitted to bail. I am afraid the authorities here will not give him up. His case comes up in the Supreme Court this morning. Will do the best I can. Have just time to drop this to leave on the W. S. Brown."

Last Saturday afternoon two or three citizens walked down Y street to see how the drainage pump was working, and on arriving at the scene of its operations discovered that the roof of the pump building was on fire in three or four places, having became ignited by live coals when the engineer "blew out" the smokestack. A ladder was procured and the fire extinguished with a few buckets of water. The engineer, who was alone, had been unaware of the danger, and it might have soon developed into a blaze which would have destroyed the structure and perhaps injured the machinery considerably.

The mandamus proceedings instituted by John Rooney against Controller Dunn came up yesterday morning in the Supreme Court for argument. D. M. Delmas stated that he only arrived in the city Sunday, after a long and tiresome journey from Washington, and asked to have the case go over until to-day. Attorney-General Marshall, who put an appearance j st as Mr. Delmas was making his motion for a continuance, joined in the request and for the reason that he, also, was tired out by the trip across the continent. The Court consented, and the case went over till to-day.

There is a poor family in this city, the head of which is laid up in the hospital by illness. His wife, who has difficulty in keeping the children supplied with the necessaries of life, keeps a number of chickens. A next door neighbor does not own any fowls, but has established a number of inviting nests, and the woman's hens, with the perversity known to such birds, persist in making their way to the aforesaid nests and laying in them, by which means he is kept supplied with eggs. Some of her friends report that he has boasted of the success of his enterprise, but they think it would be more of a credit to him if he ceased to take the food belonging to his unfortunate neighbors.

$5,000 Reward $5,000

For a better or more pleasant remedy for the cure of Consumption, Cough, Asthma, Croup, Whooping Cough and Bronchial troubles than Green's Lung Restorer, Santa Abie, the Abietine and Mountain Balm Cough Cure. Every bottle warranted by your druggist. Abetine Medical Co.

TUTT'S PILLS

25 YEARS IN USE.

The Greatest Medical Triumph of the Age!

SYMPTOMS OF A TORPID LIVER.

Loss of appetite, Bowels costive, Pain in the head, with a dull sensation in the back part, Pain under the shoulder-blade, Fullness after eating, with a disinclination to exertion of body or mind, Irritability of temper, Low spirits, with a feeling of having neglected some duty, Weariness, Dizziness, Fluttering at the Heart, Dots before the eyes, Headache over the right eye, Restlessness, with fitful dreams, Highly colored Urine, and CONSTIPATION.

TUTT'S PILLS are especially adapted to such cases, one dose effects such a change of feeling as to astonish the sufferer. They Increase the Appetite, and cause the body to Take on Flesh, thus the system is nourished, and by their Tonic Action on the Digestive Organs, Regular Stools are produced. Price 25c. 44 Murray St., N.Y.

TUTT'S HAIR DYE.

GRAY HAIR or WHISKERS changed to a GLOSSY BLACK by a single application of this DYE. It imparts a natural color, acts instantaneously. Sold by Druggists, or sent by express on receipt of $1.

Office, 44 Murray St., New York.

SUPERIOR COURT.

Department One—Van Fleet, Judge.

MONDAY, February 8, 1886.

Guardianship of the Meyer minors—Petition for order to sell real estate continued until Friday, February 12th.

Boca Brewing Company vs. J. W. Wilson—Taken under advisement, with leave to file briefs in ten days, ten days to reply.

James P. Ray vs. Lucy A. Ray—Default of dedendant entered.

People vs. Harry Whitney, grand larceny—Defendant sentenced to three years in the State Prison at Folsom.

Department Two—McFarland, Judge.

MONDAY, February 8, 1886.

People vs. John Lowell, murder—Being argued.

Throw Away Trusses

When our new method, without use of knife, is guaranteed to permanently cure the worst cases of rupture. Send 10 cents in stamps for references and pamphlet, World's Dispensary Medical Association, Buffalo, N. Y.

A SOUND mind goes very seldom without a sound digestion, and nothing contributes toward it more than the use of Angostura Bitters, the world-renowned appetizer and invigorator, manufactured only by Dr. J. G. B. Siegert & Sons.

A SLIGHT cold, if neglected, often attacks the lungs. "Brown's Bronchial Troches" give immediate relief.

WHY WILL YOU DIE?

SCOVILL'S SARSAPARILLA, OR BLOOD AND LIVER SYRUP for the cure of Scrofulous Taint, Rheumatism, White Swelling, Gout, Goitre, Consumption, Bronchitis, Nervous Debility, Malaria, and all diseases arising from an impure condition of the blood. Certificates can be presented from many leading physicians, ministers, and heads of families throughout the land, indorsing SCOVILL'S BLOOD AND LIVER SYRUP. We are constantly in receipt of certificates of cures from the most reliable sources, and we recommend it as the best known remedy for the cure of the above diseases. fe24-isly&wly

NEW ADVERTISEMENTS.

Regular Meeting of Occidental Encampment, No. 42, I. O. O. F., THIS (Tuesday) EVENING, February 9, 1886, at 7:30 o'clock.
GEO. LEMKE, C. P.
W. A. STEPHENSON, Scribe. fe9-1t*

The ladies of St. Rose Church are urgently requested to meet at the Convent, at 4 P. M., on TUESDAY, February 9th, to arrange for an entertainment for the benefit of that institution. fe9-1t*

Stated meeting of Concord Lodge, No. 117, F. and A. M., THIS (Tuesday) EVENING, February 9th, at 7 o'clock. Visiting brethren cordially invited. By order of H. W. CARROLL, W. M.
W. H. HEVENER, Secretary. fe9-1t*

Regular Meeting of the Olive Branch Ladies' Society, THIS (Tuesday) EVENING, February 9th, at Smith's Hall, Seventh street, between K and L. All member requested to be present. Important business to be transacted.
MRS. E. MOREHOUSE, Pres.
LUCY E. MEAD, Secretary. fe9-1t*

Regular Convention of Confidence Lodge, No. 78, K. of P., THIS (Tuesday) EVENING, at 7:30 o'clock sharp. Second Rank conferred.
W. B. OLDFIELD, C. C.
W. H. GREENLAW, K. of R. and S. fe9-1t*

The officers and members of Eureka Lodge, No. 4, I. O. O. F., are hereby notified to meet at their Hall, THIS TUESDAY, February 9, 1886, at 1 o'clock P. M., to attend the Funeral of our late Brother, P. G., GEO. BRIER.
fe9-1t* M. S. GREEN, N. G.

WANTED—TEN WHITE MEN; EXPERIENCED Can Makers, to make cans for the Capital Packing Co., corner Eleventh and B streets. fe9-6t

LOST—A LITTLE GIRL'S BLUE VELVET Cap, on L street, between Sixth and Seventh, and Seventh, between K and L. Saturday night. Finder will please return to 1114 Seventh street. R. MAKER. fe9-1t*

FOR SALE—A TWO-STORY DWELLING, containing nine rooms; all modern improvements; lot, 40x160; chicken-house and barn; inquire on the premises, No. 1400 N street, Sacramento; price, $5,000. fe9-1w*

UNDINE BOAT CLUB RESOLUTIONS.

AT A MEETING OF THE UNDINE BOATCLUB held MONDAY AFTERNOON, February 8, the following Resolutions were adopted:

WHEREAS, Our beloved companion, EVERETT L. CRAFT, has been suddenly called to his last account while yet in the flush of early manhood; and

WHEREAS, We, the remaining members of the Undine Boat Club, have shared in his sports and basked in the sunlight of his friendship; and

WHEREAS, Now that the curtain of death has cast its shadow over a brave heart, obscuring for a time the wealth of a noble nature:

Resolved, That we, who knew him right to the core as thoroughly as men ever knew man, testify publicly to the nobility of a manhood that was as true to the pulse of righteousness as the needle to the pole; to a heart that never beat save to the rythm of kind and goodly motives; to a soul whose windows were ever open to the sunlight of goodly thoughts and generous deeds; to a tongue that never—never in all our daily intercourse with him—was blackened with the smut of slander; but that rather, following the course mapped out by the beating of his own goodly heart, covered with the gold of his noble praise whatever was right in mankind or womankind, and over whatever was wrong threw the shield of his generous silence.

Resolved, That a copy of these resolutions be sent to the bereaved parents of our dear, dead friend, and that they be published in the Sacramento and Woodland papers.

C. K. McCLATCHY,
CLINTON L. WHITE,
WILBUR F. GEORGE,
WM. F. HUNTOON,
V. S. McCLATCHY,
HOWARD KIMBROUGH,
CHARLES R. PARSONS,
R. O. KIMBROUGH,
fe9-1t A. J. JOHNSTON.

PIONEER WOOD YARD.

STILL AHEAD. NO. 1 SECOND-GROWTH Stove Wood, $6 50. O'NEAL & SON, wholesale and retail dealers in Wood, Coal, Coke and Charcoal, Second street, between L and M. fe9-tf

MUSICALE.

THERE WILL BE A MUSICALE AT THE First Baptist Church WEDNESDAY EVENING, February 10th. At close of Entertainment Coffee and Doughnuts will be served. The public invited. Admission, 25 cents. fe9-1t

Caledonian Dancing Academy,

JACOBS' HALL, DANCING ACADEMY, TUESDAY EVENING, 8 o'clock. Scottish and Modern Ball-room Dancing taught under supervision of NORMAN BEATON. Caledonians and friends are invited. Select Socials once a month. fe9-1t*

CLUNIE OPERA HOUSE.

CHENOWETH & WILKINS..........Managers.

3 THREE NIGHTS ONLY! 3

February 12th, 13th and 14th, and Saturday Matinee!

THE FAMOUS

Mexican Typical Orchestra!

And its Marvelous Additional Feature of the

Celebrated Mexican Dancers,

Introducing in their Gorgeous, Costly and Native Costumes the Mysteries of the Mexican Jarabes, Jotas, etc.

The Mexican Typical Orchestra,

Composed of 25 Artists, on their respective instruments, such as Bandolons, Salterios, Flutes, Harps, Violins, Violas, Guitars, Cellos, etc., all under the able leadership of

PROF. SR. CARLOS CURTI,

Appearing nightly in their magnificent "Charro" Costume.

Box Sheet now open. Admission, 25, 50, 75 cents and $1,

SALVINI, FEBRUARY 23d.

[B. C.] fe9-tf

MORE LIGHT!

THE CELEBRATED

"DIAMOND"

COAL OIL BURNER

IS IN TOWN AT LAST.

No more heavy gas bills to pay!
A more brilliant light than gas!
A steadier light than Electric Light!
Gives better satisfaction!
Costs less than half the price of either!
Perfectly safe!
No smoke; no odor; no trouble to care of!

THEY ARE IN FOUR SIZES, FROM THE size that fits the common lamp, which is 25 candle power, up to the largest burner, which is 100 candle power, and suitable for business purposes of every kind. Call at once at L. L. Lewis & Co.'s Store, 502 and 504 J st., And see them. LAMPS PUT UP ON TRIAL. SATISFACTION GUARANTEED. A stock of Chimneys and Wicks on hand.

GEO. R. HENDRICKSON,
fe9-3p2w General Agent.

CARRIAGE LIST

—FOR—

EUREKA BAL MASQUE!

Now open at GUS LAVENSON'S.

FARE FOR TWO PERSONS (for the round trip)............$1 00.

fe5-6t

NEW ADVERTISEMENTS.

BARGAINS! BARGAINS!

GENUINE BARGAINS IN

Boots and Shoes

All First-class Goods, Slightly Damaged by Fire and Water!

No Reserve, as all will be sold at Appraisers' Valuation!

Come Early, and Secure the Most Desirable.

More specific items of RARE BARGAINS will be given hereafter.

SALE TO COMMENCE AT 9 A. M. TUESDAY MORNING, AT

607 J street,

O'BRIEN'S SHOE STORE

fe9 3p1m

NOTICE OF SALE OF REAL ESTATE.

NOTICE IS HEREBY GIVEN THAT PURSUANT to an order of the Superior Court of the county of Sacramento, in Department One, made and entered in the matter of the estate of RIPLEY C. KELLY, deceased, on the 5th day of FEBRUARY, 1886, the undersigned, AMY KELLY, the administratrix of said estate, will sell at private sale, on or after the 24th day of FEBRUARY, 1886 the following described real estate, situated in said county, and particularly described as follows: The undivided one-fifth part, share and interest in and to all that certain farm of land situated upon the north side of the Cosumnes river, being a part of subdivision 2, of the lower Daylor portion of the "Rancho Omochumnes," formerly in the possession and belonging to Andrew Kelly, now deceased, bounded on the southeast by the Cosumnes river, on the northwest by the back line of the Omochumnes Grant, on the northeast by the lands known as lands of Laura Vermilya, and on the southwest by the lands known as the lands of Peter Winkelman, containing three hundred and eighty-four acres, a little more or less. Terms of sale: Cash on confirmation of sale by said Court. Offers must be in writing, and will be received at the office of A. P. Catlin, 1007 Second street, city of Sacramento.

February 8, 1886. AMY KELLY,
Administratrix, etc.
A. P. CATLIN, Attorney. fe9 tofe24

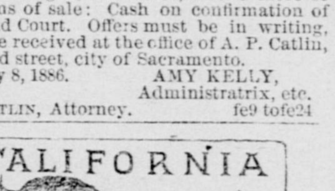

GUARANTEED A POSITIVE CURE FOR Catarrh, Cold in the Head, Hay Fever, Rose Cold, Catarrhal Deafness and Sore Eyes. Restores the sense of taste and smell; removes bad taste and unpleasant breath, resulting from Catarrh. Easy and pleasant to use. Follow directions, and a Cure is warranted by all druggists. ABIETINE MEDICAL COMPANY, Oroville, Cal. fe9-3p1m

GENERAL NOTICES.

Do you ask for a test of SOZODONT'S power
Just talk to a lady for half an hour;
If her breath is sweet, if her teeth are white,
If her gums are clean, if her gums are bright,
If her mouth is pure and her teeth are clean,
She uses the SOZODONT, then, we ween.
m14-1yTuThS

Baths.—For all kinds of Baths, Electric and Magnetic Treatment for Ladies and Gentlemen, go to the New Hammam, 922 9th st. d22-t

S. S. & E. L. Southworth, Dentists, Sac s3-tf

RAILROADS, STEAMERS, ETC.

SOUTHERN PACIFIC COMPANY

(PACIFIC SYSTEM).

TRAINS LEAVE AND ARE DUE TO ARRIVE —AT— SACRAMENTO.

LEAVE (FOR)	FROM JANUARY 10, 1886.	ARRIVE (FROM)
7:20 A.	Calistoga and Napa	6:45 P.
*2:40 P.	" " "	*12:10 P.
12:40 P.	Colfax	11:10 A.
11:15 A.	Delta & Portland, via Davis	3:35 P.
¶*6:05 A.	Redding, via Chico	¶*11:30 P.
6:45 P.	Knights Landing	7:05 A.
*5:15 P.	Mojave, Deming, } Expr's	*9:00 A.
¶†3:00 P.	El Paso and East } Emgr't	¶†1:10 P.
7:15 P.	Ogden and East } Express	7:00 A.
7:15 P.	" " } Emign't	7:00 A.
2:50 P.	Red Bluff, via Marysville	11:50 A.
6:00 A.	San Francisco, via Benicia	8:09 P.
7:20 A.	" "	6:45 P.
2:40 P.	" "	12:10 P.
11:25 A.	" " " Livermore	2:25 P.
*10:00 A.	" " " steamer	§3:00 A.
11:25 A.	San Jose	2:25 P.
11:25 A.	Stockton and Galt	2:25 P.
*5:15 P.	"	*9:00 A.
*11:25 A.	Tulare and Fresno	
7:20 A.	Vallejo	12:10 P.
2:40 P.	"	†6:45 P.
	S. and P. R. R.	
*4:00 P.	Folsom	*9:40 A.
*7:30 A.	Shingle Springs	*2:35 P.

A. For Morning. P. For Afternoon.
* Sundays excepted. † Sundays only.
§ Mondays excepted.
¶ Freight and Accommodation Trains.
A. N. TOWNE, General Manager.
T. H. GOODMAN, Gen'l Pass. and Ticket Agent. jy1-tf

WATERHOUSE & LESTER,

—IMPORTERS OF—

WAGON LUMBER

AND CARRIAGE TRIMMINGS,

709, 711, 713 and 715 J Street, Sacramento.

Nos. 16 to 22 Beale Street..........San Francisco
No. 159 Front Street..........fe1-tf..........New York

THE SILVER PALACE,

No. 36 Geary street,..........San Francisco.

FINE WINES, LIQUORS, CIGARS, ETC. SLOAN & BEYERSDORF, Proprietors. fe8 3m

H. P. OSBORN'S

Wood and Coal Yard, No. 806 I street.

WELLINGTON, SEATTLE, SCOTCH, SPLINT and Ione Coals. Also, Coke, Pine and Oak, Charcoal, Pitch Pine, and Pine Kindling; 4-foot Second-growth Oak and Stove Wood delivered promptly. TELEPHONE, No. 69.
fe2-4ptf W. E. OSBORN, Proprietor.

KOHLER & CHASE,

SAN FRANCISCO.

HEADQUARTERS FOR BAND INSTRUMENTS and Band Supplies, Pianos and Organs. ja12-3mTuThS&wtf

DR. HORNE'S ELECTRIC TRUSS

RUPTURE!

Positively cured in 60 days by Dr. Horne's Electro-Magnetic Belt Truss, combined. Guaranteed the only one in the world generating a continuous *Electric-Magnetic Current*. Scientific, Powerful, Durable, Comfortable and Effective in curing Rupture. Price reduced. 500 cured in '83. Send stamp for pamphlet.

ELECTRO-MAGNETIC TRUSS CO.,

702 MARKET STREET, SAN FRANCISCO.

MEN ONLY. A Quick, Permanent Cure for Lost Manhood, Debility, Nervousness, Weakness. No quackery. Indisputable proofs. Book sent sealed, free. ERIE MED. CO., BUFFALO, N. Y. o31-8mTuThS

DR. CHEEVER'S ELECTRIC BELT FOR MEN ONLY

This BELT or Regenerator is made expressly for the cure of derangements of the generative organs. There is no mistake about this instrument, the continuous stream of ELECTRICITY permeating through the parts must restore them to healthy action. Do not confound this with Electric Belts advertised to cure all ills from head to toe. It is for the ONE specific purpose. For circulars giving information, address Cheever Electric Belt Co., Washington street, Chicago, Ill. o10-1yTuS

AUCTIONS.

W. H. Sherburn,

AUCTIONEER,

OFFICE AND SALESROOM:

No. 323 K STREET, SACRAMENTO.

We have just received and will sell cheap:

1 Walnut Secretary and Bookcase.
6 Pairs Fine Lace Curtains.
1 Fine Walnut Wardrobe.
3 Fireproof Safes.
2 Fine Walnut Chamber Sets, with Spring Beds.
Four Fine Brussels Carpets.
Several Fine Easy Chairs.

—ALSO—

1 Fine Square Grand Mathushek Piano, Cost $650.

CALL EARLY AND SECURE BARGAINS.

Central Pacific Land Bonds.

ALL HOLDERS OF THE BONDS OF THE Central Pacific Railroad Company of California, bearing date on the FIRST DAY of OCTOBER, 1870, and secured by mortgage on the lands granted said Company by the United States, are hereby notified that the undersigned, Trustees under said mortgage, have in hand the sum of Five Hundred Thousand Dollars ($500,000), which amount under the terms of said mortgage may be used by them in the purchase and cancellation of said bonds. The undersigned, therefore, acting under the powers conferred on them by said mortgage, do hereby invite proposals for the sale of said bonds. Said proposals will be received by the undersigned, at their office, on the corner of Fourth and Townsend streets, San Francisco, California, up to and including the

Thirty-first day of March, 1886.

The lowest bids will be accepted; provided, the undersigned reserve the right to reject all bids.
J. O'B. GUNN, } Trustees.
S. W. SANDERSON, }
San Francisco, California, February 3, 1886.
fe5 2p10t

CHARLES R. PARSONS,

REAL ESTATE AND INSURANCE AGENT for

UNION INSURANCE COMPANY,

OF SAN FRANCISCO.

MONEY TO LOAN. NOTARY PUBLIC.

Corner Third and J Streets.
fe1-2ptf

TREES.

A GENERAL ASSORTMENT AND LARGE stock of Fruit and Ornamental Trees and Plants for sale at low prices.

Orange and Lemon Trees.

A carload of Two-year-old Trees of the best varieties will be received by February 1, 1886. Send orders C. W. REED & CO.,
Tree Yard Second street, near R. R. Depot.
fe1-2p1m

TREES! TREES!

—AND—

PLANTS

IN LARGE OR SMALL QUANTITIES, both Wholesale and Retail, at the CAPITAL NURSERIES, Sacramento. Fruit of all kinds; Shade and Ornamental Trees, Vines, Flowering Plants, Shrubbery, Evergreens, etc. Everything in the Nursery Line; healthy and free from Scale Bugs. PRICES LOW. Call and see our stock, which we think is the finest in the State. We also do a large SEED business: Garden, Flower, Field and Grass Seeds; both Wholesale and Retail. ILLUSTRATED CATALOGUE free on application. Principal Office: J and Front streets. Tree Yard: Second street, adjoining Passenger Depot C. P. R. R. Branch Yard (After January 15th): At Old Stand, I and Seventh streets, near Court House. Address all communications to
W. R. STRONG & CO.,
fe8-tf Sacramento, Cal.

FELTER, SON & CO.,

Wholesale Wine and Liquor Dealers,

Nos. 1008 and 1010..........Second street

(ARCADE BUILDING).

Have a full and complete line of Choice Goods in their line. Goods delivered to any part of the city. Telephone No. 87. ja9-2ptf

MONTHLY OVERLAND EXCURSIONS

LEAVE SACRAMENTO ON THE 16TH DAY of every month. Fully equipped Sleepers. Lowest rates. No extra charges. Special Conductor and Colored Porters in attendance.
O. H. VIOLET, Excur. Pass. Ag't U. P. Ry.
New Western Hotel. ja21-2p1m

LARGEST STOCK

—OF—

PIANOS!

MUSICAL MERCHANDISE OF all kinds. Extra fine lot of Piano Covers, Stools, Sheet Music, Books, etc., etc., at COOPER'S New Music Store, corner Seventh and J streets. Pianos to rent and sold on installments. ja15-2ptf

STEINWAY & SONS' PIANOS.

A. HEYMAN SOLE AGENT, I street, bet. Sixth and Seventh, opposite Court-house. PIANOS TO LET. Pianos sold on installments.
fe9-2p1m

THE CALIFORNIA

JUTE MILL COMPANY

HAVING PERFECTED ITS IMPROVEMENTS and added largely to its machinery, is now in a position to make contracts for Grain, Wool, Ore or other Bags, Burlaps of every width or weight, Twines, Gunny Cloth or Potato Gunnies, Hop Cloth, etc.

Particular attention is requested to their double-sown Eureka Grain Sacks, specially manufactured to meet the requirements of the Combined Harvester.

These Bags possess elements of strength and durability that render them far superior to any other Bag on the market.

WILSON, WHITE & CO.,
Selling Agents.
316 California street.

GRAIN SACKS FOR 1886

THE UNDERSIGNED HAVE ON SALE AT lowest market rates, for spot or forward delivery, Calcutta, Oakland and California Jute Mill Grain Sacks; 40, 45 and 60-inch Calcutta Burlaps; 3¼ and 4-lb California Wool Bags.
WILSON, WHITE & CO.,
316 California street.

INDIAN PRODUCTS.

THE UNDERSIGNED ARE PREPARED TO execute commissions for Jute, Jute Butts or Rejections, Saltpeter, Linseed, Shellac or other Indian productions. No charge for cabling for quotations. Calcutta correspondents, Messrs. Schoene, Kilburn & Co.
WILSON, WHITE & CO.,
fe2-3p1mTuS 316 California street.

FRANK F. STEVENS,

Piano Tuner, Northern California.

ADDRESS, 527 J STREET, SACRAMENTO, or Chico, Butte county. Orders by mail promptly attended to. Chicago Cottage Organs, in solid walnut cases, eight stops, double reed, $65. Marshall & Wendell Pianos, manufactured at Albany, New York, warranted for five years, $235. For spot cash only. J. F. COOPER, Music Dealer, Sacramento. d21-4ptf

WEATHER REPORT.

All Observations Taken on the 75th Meridian (Eastern) Time.

SIGNAL OFFICE, U. S. ARMY
SACRAMENTO, February 8, 1886.
10 P. M. (Eastern time), 75th meridian; 7 P. M. (Pacific time), 120th meridian.

Place of observation.	Barom. Hight	Barom. Change in 8 hours	Ther. Exposed	Ther. Change in 24 ho'rs	Direction wind and velocity	Rain 7 hours	Weather
Tatoosh	......	......	...	...	......	......	......
Juan de F	......	......	...	...	......	......	......
Olympia	30.21	—.02	39	—4	S. lt	.19	Lt rain
Sp. Falls	30.10	—.13	36	—7	SW. 6	......	Clear
*W. Walla	29.12	+.08	39	—6	S. 6	......	Clear
Ft. Canby	......	......	...	...	......	......	......
Portland	30.20	—.09	43	—3	S. lt	......	Cloudy
Roseburg	30.22	—.13	46	—3	Calm 0	spk	Cloudy
Men'cino	......	......	...	...	......	......	......
Red Bluff	30.19	—.05	58	+5	W. lt	......	Fair
Sac'to	30.18	—.06	56	0	N.W. lt	......	Clear
San Fran	30.20	—.05	55	—3	W. 7	......	Clear
*Keeler	26.34	—.01	57	+1	NW. 12	......	Cloudy
S. L. Obis	30.07	—.05	61	+8	N. 14	......	Fair
L. Angls	30.00	—.06	58	+1	W. lt	......	Clear
S. Diego	29.96	—.05	56	—2	NW. lt	......	Clear

*The barometer readings at Walla Walla and Keeler are not corrected to sea level.

Maximum temperature, 60.2; minimum temperature, 47.7. JAMES A. BARWICK, Sergeant, Signal Corps, U. S. A.

Weather Probabilities.

SAN FRANCISCO, February 8th.—8 P. M.—Indications for the succeeding 32 hours: California, clear or fair weather, with winds generally northwesterly.

ADVERTISEMENT MENTION.

Clunie Opera House—Mexican Typical Orchestra.
Undine Boat Club resolutions.
Caledonian Dancing Academy.
Concord Lodge—To-night.
Olive Branch Ladies' Society.
Confidence Lodge, K. of P.
Eureka Lodge, I. O. O. F.
Ladies of St. Rose Church.
Musicale—To-morrow evening.
Occidental Encampment.
Carriage List, Eureka Masquerade.

Business Advertisements.

White men wanted.
Hotel-keepers, attention.
Lost—A velvet cap.
For sale—Two-story dwelling.
Pioneer Wood Yard.
Sale of real estate.
Red House—Silks.
More Light—The Celebrated Diamond.
Bargains at O'Brien's shoe store.
Weinstock & Lubin—Plaid suits.
California Catarrh Cure.

LOCAL INTELLIGENCE.

City Trustees.

The Board met yesterday, all the members present. Minutes read and approved.

H. C. Wolf, Chief Engineer of the Water Works, reported that during the week ending February 7th the pumps were running 168 hours, and 11,348,250 gallons of water were pumped.

An order was passed fixing the official grade of the city in various localities. Also, an order that the City Engineer prepare specifications for grading O street, between Twenty-sixth and Thirtieth, as per resolution passed by the Board December 28, 1885. Also, to make a careful estimate of the cost. Also, an order that the Street Commissioner post a notice calling for sealed proposals for grading O street, between Twenty-sixth and Thirtieth.

A communication from W. W. Wade, in opposition to the city's contracting for mountain water, was read and placed on file.

The Board of Fire Commissioners sent in a communication, which was read and ordered on file, stating that a levy of 25 cents on each $100 would be necessary to maintain the Fire Department during the coming year.

The Board took up the petition sent in at a previous meeting and bearing 1,900 signatures, asking that the license for the sale of liquors be fixed at $50 per month. Mr. Nielsen moved that it be submitted to a vote of the people at the next city election. Carried unanimously.

Judge H. O. Beatty submitted a communication from the Board of Commissioners of the Funded Debt Sinking Fund of the city of Sacramento, asking that a levy of 10 cents on each $100 be made for the redemption of funded indebtedness of the city. The Commissioners were not unanimous in asking this levy, Judge Beatty and C. R. Parsons voting in favor of it, and John Q. Brown against it. The Board of Trustees ordered the communication on file, and action upon it and other applications will not be taken until the tax levy, which will probably be next Monday.

J. W. Richmond appeared before the Board and claimed that the remonstrance against grading Q street between Eighteenth and Thirty-first represented a majority of the frontage of property. It was decided to lay the matter over for one week, in order that inquiry may be made into the matter.

Joseph N. Herndon, Superintendent of the City Cemeteries, reported that 43 deaths occurred in the city during the month of January, and 12 bodies were brought here from abroad for interment. He collected from sales of lots and permits $194 75.

After allowing a large number of bills the Board adjourned.

THE LOWELL CASE.—Owing to the fact that one of the jurors in the Lowell case, who resides at a distance from the city, was unable to reach town on time, the argument was not commenced until 11:15 A. M. yesterday, at which time District Attorney Buckley commenced addressing the jury on behalf of the prosecution. He concluded about 2:30 P. M., and was followed by General A. L. Hart for the defense. At the close of that gentleman's argument, late in the afternoon, the Court adjourned until this morning at 10 o'clock, when Grove L. Johnson will enter upon the closing argument for the prosecution. The public interest in the case was manifested by the large assemblage present, the Court-room being crowded until there did not appear to be room for another person to enter, and men congregated about the doorways until the outer edge of the crowd was at times ten feet from the door. Hundreds went to the Court-house to listen to the arguments who were unable to get within hearing distance.

CLUNIE OPERA HOUSE.—It is announced that the famous Mexican Typical Orchestra, and its additional feature of celebrated dancers, will appear at the Clunie Opera House for three nights only, commencing next Friday evening. The orchestra numbers twenty-five musicians, all artists with their special instruments, and are under direction of the efficient leader, Professor Sr. Carlos Curti. Their entertainment is unique, pleasing to all, and especially delightful to lovers of pure melody. The company appear in their magnificent national costumes. Very high praise has been awarded the combination by the press and public of San Francisco, the dancers having become very popular there as well as the musicians during the engagement just concluded.

INDEFINITELY POSTPONED.—The Board of City Trustees yesterday morning postponed consideration of the propositions received for supplying the city with mountain water, and there is not apt to be much heard of it again for some time. This is in consequence of the suit brought to compel the city to pay 55 per cent. of the gross receipts from water rates into the sinking and interest fund, to pay the bonded indebtedness. If the Courts decide against the city in that matter, it will be many a day before a new system of water supply is adopted.

POLICE COURT.—In the Police Court yesterday sentence in the case of Tom Gaynor, who had previously pleaded guilty of being a common drunkard, was continued until the 15th, the defendant meanwhile being allowed his liberty on a promise of good behavior......Fred Lampert, for vagrancy, was sentenced to ten days in the county jail......The cases of George W. Wheaton, for having burglars' tools in his possession, and Margaret Ruggles, for disturbing the peace, were continued until this morning.

SEE our men's genuine goat gloves, half gauntlet, 60 cents per pair; men's goat gloves, a good driving or walking glove, 35 cents per pair; men's petersham gauntlet gloves, palm faced with leather, 19 cents a pair, in our annual clearance sale. Red House. *

FLANNEL SALE.—To-day, at 9 A. M., 55-cent flannel, 37 cents; 50-cent flannel for 35; 40-cent flannel for 27; 35-cent flannel for 25; 25-cent flannel for 14. All these flannels strictly wool, in red, blue, gray and white. Clunie & Kiley, corner K and Eighth streets. *

O'NEAL & SON, Second street, between L and M, are now selling No. 1 second-growth stove wood at $6 50 a cord. *

BOOKS' Arithmetics, Part First, just received, at H. S. Crocker & Co. *

GREAT sale of silks and cloaks to-day in our annual clearance sale. Red House. *

THE YOLO MURDER.

TESTIMONY OF EYE WITNESSES TO THE SHOOTING.

Public Feeling in Woodland Very Much Divided—Result of the Coroner's Jury.

The killing of Everett L. Craft by J. H. Harlan, in Woodland, on Sunday, created a great excitement in that town. Both were well known, well connected, and had hosts of friends. Sentiment is very much divided, about half believing it was a cold-blooded, premeditated, dastardly murder, the other that the murderer was justified in slaying the traducer of the character of his daughter, and that young Craft deserved his sad fate. All day yesterday crowds of people called at the Byrn's Hotel to view the scene of the tragedy, see the marks of the bullets on the walls and through the window-panes, hear the detailed accounts of eye-witnesses, and the statements of those who always say, "Just what I expected," "I told you so," etc. The entire town seems to be completely paralyzed by the sad and tragic occurrence, business of all kinds was yesterday neglected, and it was the only topic of conversation. Craft's mother and sister arrived in Woodland on the noon train, went immediately from the depot to their home, where the murdered son and brother was laid out in death. The scene when the mother beheld the body of the deceased was simply indescribable.

The shooting occurred just about as stated in the RECORD-UNION yesterday morning. Mr. Harlan was yesterday found seated in the office of the Sheriff. The representative of the RECORD-UNION was introduced to Mr. Harlan by Judge Ball, one of Harlan's attorneys, and was politely given to understand that no interview could be obtained.

The defendant has retained as counsel Messrs. Baker, Craig, Ball and Grant, of Woodland. The deceased man's friends—and their name seems to be legion—have expressed a determination to employ able counsel to assist District Attorney Sprague, and it is understood will engage General A. L. Hart of this city.

Mrs. Sill, formerly Miss Victorine Harlan, who is the innocent cause of this lamentable tragedy, is well known in Sacramento. She is 28 years of age, rather tall, eyes and hair a dark brown. She is accomplished, finely educated, and described as being a brilliant conversationalist, and for many years has been styled the belle of Yolo. The tragedy has completely prostrated her. Her husband, F. J. Sill, is one of Woodland's most respected citizens, a well-to-do merchant, a tall, slightly-built blonde.

At the time of the shooting of young Craft by Harlan, Frank Barnes, the latter's brother-in-law, stood by his side with a drawn pistol, apparently ready to finish the bloody work commenced by Harlan if the latter failed.

Joseph Harlan, the slayer, is one of the best-known citizens of Yolo county, and the very last man that would be thought of to engage in such bloody work. He is 65 years of age, tall, a man of a large and well developed frame. He has resided in Yolo county for a quarter of a century, and has large and valuable landed interests about five miles southwest of Woodland. He has reared a family of six children, two of whom, including Mrs. Sill, are married, and has amassed a fortune estimated to be over half a million. He is quite popular with all who know him, and represented Yolo and Solano counties in the Senate in 1878 and 1882. This is said to be the first difficulty he ever had in his life.

The murdered man was the only son of D. L. Craft, who has resided in Woodland for many years, engaged in contracting and bricklaying. The deceased, well-known in this city, where at the time of his death he was employed by the firm of Sullivan & Ravekes on Second street, was of dark complexion, five feet nine inches in hight, and weighed about 165 pounds. He had always borne an excellent name. On Wednesday last he asked for and obtained permission to carry a pistol. He had been keeping company with Miss Harlan for many years; in fact, they had been keeping company since childhood, and had been ever regarded by their friends, until quite recently, as lovers.

In another column will be found a series of resolutions passed by the Undine Boat Club of this city of which the deceased was a member. They are highly eulogistic of Mr. Craft, and bear testimony to his manly qualities.

THE INQUEST.

At 10 A. M. yesterday Coroner Krellenberg impaneled a jury to inquire into the cause of the death of E. L. Craft. The jury consisted of the following well-known citizens of Woodland: W. G. Hunt, W. F. Mock, Wash. Brown, G. W. Bentley, J. M. Garoutte, A. L. Boggs, Jesse Clark, C. M. Hiddleson, H. Comfort and Wash. Lambert.

Noah Meyers, the first witness called, said he was in the office of the Byrns Hotel when the shooting took place. He saw J. H. Harlan come in at the front door. As soon as he stepped inside he turned around and began shooting.

In answer to a question from District Attorney Sprague, witness said he only saw the first and last shots fired.

Judge Ball here asked the Coroner if this was an examination by the Coroner or the District Attorney.

Mr. Sprague retorted that as District Attorney of the county he had a right to assist the Coroner.

Judge Ball—Then if you are going to take a hand in this matter I ask the privilege of appearing also.

Mr. Sprague—I will have nothing more to say in the case. Let the Coroner proceed.

Coroner Krellenberg claimed the right to ask the aid of the District Attorney, and said if Mr. Ball desired to take part in the proceedings he could do so.

Mr. Myers continued: Craft was on the bootblack stand to the left of the door. Did not hear any words spoken.

Dr. Ross testified: I assisted Dr. Macfarland in a post mortem examination on Sunday, on the body of E. L. Craft. On inspection of the body, found a large wound in the inner corner of the right orbit of the eye, considerably powder marked. The ball pierced straight through the brain, on a level with the ears; found the ball in the scalp at back of head; the skull was fractured. Another wound on the right side penetrated the abdomen, between the ninth and tenth ribs; it ranged obliquely upward, passing through the liver, and entered the cavity of the chest; passed through the apex of the heart, injuring the right ventricle; then passed through the wall of the left chest, and lodged near the left nipple. Another wound was in the back, about 3½ inches from the spine, to the right, nearly level with the last wound; bullet penetrated the skin, but did not enter the body. No other wounds on the body. Two of the three shots were necessarily fatal; the wound in the back being trivial. I was not present at the shooting; was at my office and heard some shots fired; heard four shots; office across street from hotel in rear of drug store; think apparent age of deceased about 30 years; believe he makes Sacramento his home; his parents reside in Woodland.

John Grinello, porter at the Byrns, testified that he was working on Sam Pendegast's boots when Craft came in and got upon the stand, saying "Good morning, Sam," and began talking. Just as I was about through with Sam I heard a shot; straightened up; the second shot passed close to my ear; saw Craft and Pendegast jump from the stand, Craft going towards the saloon door; stepped back behind Harlan and saw him shooting at Craft; Craft was trying to get his pistol out; saw him shoot once and then fall; Mr. Harlan walked up and deliberately shot Craft over the eye; he then walked out, his brother-in-law by his side; the latter had a pistol in his hand; both had revolvers in their hands. (The brother-in-law referred to was Frank J. Barnes.)

Mr. Ball here desired to ask a question and the District Attorney objected.

Mr. Ball wished to ask the witness who Craft shot at. The Coroner tried to quell the rising storm between the two attorneys, who indulged in considerable sharp sparring.

Mr. Hunt asked who Craft shot at. The shot was towards Harlan; suppose he shot at him. Craft shot between the third and fourth shots; Craft did not live more than five minutes. Not a word was spoken; saw Harlan walk up to where he was lying and shoot; my back was to the door when Harlan came in.

Ira R. Doolittle testified: Know Craft; did not see either party until after the first shot; was near the end of the counter reading a paper; saw Craft jump from the stand passing behind Pendegast; Harlan was following close to him and firing; the fourth shot Harlan fired Craft fell, and never moved after, only to gasp. I saw Craft's pistol in his hand when he fell; think he fired at Harlan, as there is a bullet hole in the window; after Craft fell Harlan went to him and fired again; he then turned and walked out; not a word was spoken by either.

Wallace R. Pond testified: Was not present at the shooting; was at my drug store; know nothing but from hearsay.

Mr. Ball desired to ask the witness questions tending to show the cause of the homicide, and stated that he would prove a justification, and claimed that he had the right to do so.

In answer to questions by Ball, witness said: I had two conversations with Mr. Craft; the first was on Tuesday, soon after the arrival of the Sacramento train, at the parlor of the Byrn's Hotel; Mr. Craft asked me if I was surprised at the marriage of S. J. Sill and Miss Harlan; said I was, as I only heard of it on the day of the marriage, about 11 A. M. He told me that at the time of the opera of the "Bells of Corneville," Miss Harlan was *enceinte* about two months; that she charged him (Craft) with being the father of the child and asked him to help her out of the difficulty. He tried several physicians in Sacramento, but could get no one to help him. That finally Miss Harlan went to Santa Cruz and remained some time; on her return he met her in San Francisco, and went with her to a physician and stood over her and helped the doctor perform an operation. He said now that she had married Sill, he believed that Sill was the father of the child, and he was going to Sill and his wife and get a written exoneration that he (Craft) was not the father of the child. I tried to persuade him not to do anything of the kind, advising him that only harm could come from it. I left and went to the store. Shortly afterward he came in and said Mr. Sill was in Spaulding's store, and asked me to tell him to meet him at the parlor of the Bryn's Hotel. I said I did not want to tell him. Craft insisted and said he must see Sill anyway. I started out to tell Sill, but before I found him learned that Sill had met Craft. Craft told me at the Byrn's Hotel that he had letters to prove all that he stated. The next interview was Wednesday evening, as I was starting to supper, about 6 o'clock. He said he was justified in going out in the street and shooting Sill down like a dog; that his friends advised him to do it, and were surprised that he did not do it; that he had money and influence back of him, so that no harm would come to him if he did do it. He said: "I haven't done it; but if that — — — (referring to Mrs. Sill) don't make an exoneration of me soon I will"—and here he made a motion as if to draw a pistol. Here ended the conversation, except that I advised him to return to Sacramento and try to forget everything. I had no conversation with Harlan. I supposed his remarks had reference to Mrs. Sill. Craft was apparently a suitor for Miss Harlan. Craft told me he had proposed marriage to Miss Harlan and had been rejected. At the Byrn's Hotel interview he told me that he had written to her that she must marry him by a certain day or take the consequences. He did not say that he would shoot Mr. or Mrs. Sill. I wanted to get some clue by which he could be bound over to keep the peace. I was much alarmed about the safety of Mr. and Mrs. Sill.

Noon recess.

AFTERNOON SESSION.

T. S. Spaulding, the next witness, is a Woodland merchant, and a relative of the Harlans. He said: I was not present at the shooting.

Judge Ball here asked a question of the witness, when the District Attorney interposed an objection, saying, "I thought we had agreed to confine all the interrogations of the witnesses to the Coroner and jurymen?"

The Coroner, addressing the jury, said: "Gentlemen, this man knows nothing of the shooting, except hearsay. All he knows is certain facts leading up to the homicide. Do you wish to hear him detail those facts?"

Judge Ball said he wished the investigation to inquire into all the circumstances attending the death of Mr. Craft. The circumstances leading to the homicide should be shown the jury. If they wish to hear what this witness knows of those facts, let them decide by a vote.

The District Attorney said only the circumstances attending the death, and not as to the justification of the homicide, was admissible.

After lengthy arguments by counsel as to the admissibility of the evidence, the jury said they would like to hear it all, and the witness was instructed by the Coroner to proceed.

Mr. Spaulding then said: I had a conversation with Mr. Craft on the Tuesday after the marriage. I was in Sacramento. Mr. Craft approached me and said: "Steve and Vic. are married." I said, "Yes." He said: "I am going to Woodland on the 11:15 train. Don't you know that Vic. Harlan had a child, and that I was the father of that child?" I said, "No." He said: "Don't you never give it away or I will kill you." I said, "What do you mean?" He replied: "Oh, I don't mean that; but, upon your honor as a gentleman, don't you never give me away." Then he slandered Miss Harlan's character.

District Attorney—Well, tell me what he said.

Witness—Well, he told me she was a ——, and called her many vile names—everything, in fact, that he could say detrimental to a lady's chastity and character. He said revenge was very sweet, and he would have it. Said he wanted to talk to me, for he thought some one would get killed when he got over there. Somebody, he said, must die, and he did not know who it would be. "There will be lives lost and bloodshed when I get to Woodland. I am going to carry my points, if I have to sacrifice lives and honor." He told me he had the document which he wished Mrs. Sill to sign, and would give her till Sunday to do so, and "if she don't sign it"— he then put both hands back of him and exhibited pistols. He left that subject then and threatened the life of Louis Hollingsworth. "I carry letters here," he said, hitting his pocket. "They are documentary evidence worth $20,000 to me." I never heard a man talk about a lady in such a vile manner as he did, in my life. He was not drunk. It was early in the day. A portion of the conversation was on the train while we were en route to Woodland. He was very mad. I told him I should never speak about the child unless I was compelled to. The first of the conversation took place in front of Sullivan & Ravekes' store in Sacramento, where he was employed.

Dr. G. H. Jackson said that just before Miss Harlan left for a trip to Santa Cruz I treated her as a physician. Miss Harlan came to see me suffering from a very bad cold. Prescribed for her. It was during the time they were rehearsing for an opera. She called at my office several time. While taking medicine she had a monthly sickness. This I understood from herself, and also from her mother. She went to Santa Cruz soon after that.

S. J. Sill, the son-in-law of J. H. Harlan, was the next witness. He said: I married Miss Victoria Harlan February 1st. I met Mr. Craft on the street the next day. He asked me to go to the Byrn's Hotel. I told him I wanted nothing to do with him. He insisted and I consented, providing he let Lou Hollingsworth go along with us, and be a witness. When we reached the parlor of the hotel he insisted that Mr. Hollingsworth should not enter, that there should be no witnesses. Mr. Hollingsworth then withdrew from the room. We sat down, I on the piano stool, he in a chair near by. He had on a Prince Albert coat, unbuttoned it, and put his hand back of him when he sat down. He said: "Do you know that your wife gave birth to a four-months' child last August?" I replied: "No, sir; I know that she did not." He said: "I have a story I want to tell you, and I want you to listen to it." He then asked me if I remembered the time that Mr. Harlan's people and myself came from Santa Cruz to San Francisco. He said: "I took Miss Harlan, your present wife, during that time when she was in San Francisco, and had an abortion performed upon her. She came home the next day, and in a few days after that gave birth to a four-months' child at her home." He said she claimed he (Craft) was the father of that child, but, as she had married me, it went to prove that he was not, and he said he demanded of me and my wife a paper or document exonerating him. He also demanded to see my wife, saying he would give me until Sunday (that was yesterday) to furnish him with the document demanded. He would give until that evening, February 2d, to give him an answer whether we would give him the document asked for. If we did not give it to him, he would blacken our characters until we could not walk down the streets of Woodland, and hold up our heads. He would make us so afraid of him that we dare not appear upon the streets. The first that I knew of Mr. Harlan's becoming acquainted with these facts was last Thursday evening, when I drove out to his house, and, in an interview, told him all the facts—the same as I have detailed them to this jury. Craft did not show me any document he wished signed. When he arose from his seat, after the interview, he thrust his hand back to his hip-pocket, and said, "If you don't give me those papers, I will make you!"

This closed the testimony, and at 3:15 P. M. the jury retired. In about twenty minutes they returned with the following verdict: "We, the jurors summoned to appear before P. Krellenberg, the Coroner of Yolo county, at Woodland, on the 8th day of February, 1886, to inquire into the cause of the death of E. L. Craft, having been duly sworn according to law, and having made such inquisition, after inspecting the body and hearing the testimony adduced, upon our oaths each and all do say: That we find the deceased was named E. L. Craft, was a native of California aged about 30 years; that he came to his death from gunshot wounds fired from a pistol in the hands of J. H. Harlan, at the Byrn's Hotel, in the town of Woodland, on the seventh day of February, A. D. 1886, about 2 o'clock P. M."

SOCIAL AND PERSONAL.

Mrs. R. C. Dale, of Modesto, is in the city visiting friends.

Ariel Lathrop came down from Vina yesterday, returning to San Francisco.

Dr. H. W. Harkness returned to San Francisco yesterday from Auburn and vicinity.

L. S. Pease, manager of the Parrott ranch, returned to the Bay from Chico yesterday.

State Prison Director Hendricks and Hon. Thomas McConnell were in the city yesterday.

Ed. R. Hamilton, James Senatz, Charles Gildea and David Lubin came up from the Bay last evening.

George Coddington, Superintendent of the Truckee Division of the Central Pacific Railroad, is in town.

Cards announcing the betrothal of Carl Kaufman and Miss Sallie Kozminsky, of this city, have been issued.

Senator James G. Fair and ex-Bank Commissioner Evan J. Coleman left for Washington, D. C., Sunday evening.

Hon. C. F. McGlashan, of Truckee, President of the late Anti-Chinese Convention at San Jose, was in the city yesterday.

Arrivals at the Capital Hotel yesterday: G. F. Mason, Lakeport; O. Rushing and wife, Ashland, O.; L. Mativia, Chico; E. W. Jones, Frank Williams, Colusa; D. H. Gillis, Marysville; Fred. Neary, T. A. Pierson, city; D. M. McKillips and wife, San Francisco; J. F. Welch, Wheatland; Charles Gildea, San Francisco; John Markley, Salinas City.

Arrivals at the Golden Eagle Hotel yesterday: W. H. Dyer and wife, Troy, N. Y.; W. M. Caswell, Los Angeles; T. E. Harper, San Francisco; J. M. Studebaker, South Bend, Ind.; H. Downs, P. J. Hennelly, San Francisco; C. W. Cross, Nevada City; P. B. Pettigrew, John G. Conrad, San Francisco; William Johnston, Richland; Thomas Keogh, Louis Bien, San Francisco; L. J. Leon, New York; Newton Phillips, A. T. Corbus, Joseph Maynet, San Francisco.

Arrivals at the State House yesterday: J. F. Cross, J. G. Cook, Antelope; H. C. Wagner, F. Wagner, Thos. Ross, Homer Moul, city; Geo. Hofmeister, Placerville; S. B. Moone, Phil Oyar, Geo. Pillapaw, W. W. Conner, Alfred Conner, Cosumnes; J. M. Overmeyer, Galt; J. S. Chinnick, Thos. McConnell and wife, Elk Grove; A. Card, Chicago, Ill.; J. R. Morris, Solano county; C. E. Wilcoxon, Yuba City; F. J. Porter, Adion, Minn.; W. A. Goode and wife, Pleasant Grove; Chas. Hadlow, San Francisco; Dr. C. L. Woods and wife, Colusa; Geo. W. Anderson, Michigan Bar; Frank Dohin, Brighton; B. Burt, Amador; Geo. B. Greene, Courtland; P. S. Craur, Clarksville.

PIONEERS' BIRTHDAY PARTY.—Another of those most enjoyable birthday surprise parties, for which the Pioneers have become famous, was last night given in honor of Judge N. Greene Curtis. It took place at his elegant residence, corner of Sixteenth and H streets, and about 300 guests—Pioneers, native sons and daughters, and other friends of Mr. and Mrs. Curtis—were present. The entire residence was given up to the guests—or rather taken possession of and occupied by them—and the evening was passed in royally pleasant style. The party assembled at 7:30, and headed by the President of the Pioneer Association, G. W. Chesley, appeared at the residence; but several friends had already called in advance, and the purpose of the company being thus divined, Judge Curtis met the Pioneer party at the door, and after inviting them in, made one of his happy speeches of welcome, which was happily responded to by Mr. Chesley. The occasion celebrated the Judge's sixtieth birthday, but he evinced as strong marks of youth and gayety as is his ever well-known social renown, and declared it was only his twenty-first birthday. Dancing was enjoyed by a portion of the party, with music by the Beebe, Jones & Hand band, while numerous groups of others formed euchre parties. Later in the evening it was discovered that Mrs. Curtis had been among the confidants in getting up the surprise, and had prepared a most bountiful and elegant collation, which about 11 o'clock received ample and appropriate attention. The party subsequently again engaged in the dance, progressive euchre, readings, vocal and instrumental music, etc. It was between 12 and 1 o'clock when the enjoyments of the occasion were relinquished and the party returned to their homes.

RECEPTION LAST EVENING.—The Y. M. C. A. audience-room was last evening crowded to overflowing by the numerous friends of the Association, who assembled to greet the Acting State Secretary, C. S. Mason, of Stockton. An admirable programme was rendered, as follows: Prayer, by Rev. A. C. Herrick; song, by Mr. Barrett; recitation, Miss Stargel; piano solo, Arthur Straub; duet, Prof. S. W. Straub and wife, of Chicago; address of welcome, J. C. Hestwood; response, C. S. Mason, Acting State Secretary; duet, Mrs. Carter and Mrs. Sanborn. Refreshments were served by the lady friends of the Association. The programme was very interesting, and all the singers were heartily applauded. Mr. Mason will remain some time with this Association, assisting them in all the departments of the work.

DECEASED.—W. L. Moore, familiarly known as "Lafe" Moore, a well known cattle-dealer and partner with Heilbron Bros. in a large stock ranch in Siskiyou county, died at his residence in this city about 11 A. M. yesterday. He had been ill for some time with a fever, but was believed to be getting better. He caught cold two or three days ago, however, and grew worse very rapidly. He was a native of Ohio, aged about 44 years, and was well known in Sacramento county, and through the upper portion of the State.

METROPOLITAN THEATER.—Charley Reed and the Great Minstrel Company coming on next Friday evening. Charley Reed and his entire Minstrel Company will appear at the Metropolitan with Charley Reed and Billy Birch on the ends. This is, without doubt, the finest Minstrel Company in the United States, and embraces some of the best burnt-cork artists in the profession, the quartet of singers being acknowledged the finest ever heard on the minstrel stage. Mr. Reed will also produce the "Mickey Do," a burlesque on the "Makado," which was the greatest success of their season in San Francisco. Charley Reed will appear at every performance, and he and the veteran minstrel, Billy Birch, will occupy the respective ends. Popular prices will rule, namely, 75 and 50 cents, with no extra to reserve. The Metropolitan will no doubt be packed from pit to dome. *

FLANNEL SALE.—To-day, at 9 A. M., 55-cent flannel, 37 cents; 50-cent flannel for 35; 40-cent flannel for 27; 35-cent flannel for 25; 25-cent flannel for 14. All these flannels strictly wool, in red, blue, gray and white. Clunie & Kiley, corner K and Eighth streets. *

A GOOD second-hand square piano, first-class maker, for sale cheap. Also an upright but little used, at Cooper's new music store, corner Seventh and J streets. *

MARRIED.

Weaverville, January 31—David W. Sweet to Mary E. Testy.
Yreka, February 3—Thomas Ashby to Mary Cunnyngham.

DIED.

Sacramento, February 7—George Brier, a native of Ohio, 63 years, 9 months and 3 days.
[Friends and acquaintances are respectfully invited to attend the funeral, which will take place from his late residence, corner of Thirteenth and L streets, this afternoon at 2 o'clock.] *
Sacramento, February 8—Washington L. Moore, a native of Highland county, Ohio, 43 years, 11 months and 6 days. (Eureka and Siskiyou papers please copy.) (Funeral notice hereafter.)
Sacramento, February 8—Frank Gerig, a native of Switzerland, 28 years.
Columbia, February 3—Margaret O'Hara, 56 years.
Columbia, February 4—James J. Griffin, 30 years and 11 months.

A Word Extra About the Odds and Ends Sale in Fancy Goods Yesterday.

It sometimes happens when a great many attend our sales, as was the case yesterday, that some of the best things are overlooked. In looking over the remains of the stock after the sale yesterday, we found the following items of interest that were lost sight of by most visitors. They are now on our counters, where customers may purchase at their leisure:

Ladies' Corsets (sizes 24 to 30), 47 cents. Ladies' Linen Collars, 1 cent; with capes, 4 cents. Ladies' Cotton Gloves, 1 cent per pair. Kid Gloves, at 5 and 9 cents per pair. Infants' White Cambric Dresses, 19 and 28 cents. Ladies' White Muslin Skirts, 58 cents. Bustles, 17 cents. Remnants of Ribbon, dark colors.

Hints for Wide Awake Buyers.

There's a brisk movement in Dress Goods, which proves undeniably the bright and telling character of our mid-winter stock. Probably at no time during the year will better inducements in staple goods be offered than at present. Among the favorite values with customers at present are:

Mixed Suitings, 50c. Heavy Diagonals, 45c.
Bl'k Brocade Silks, 57c. Tricots, 65c.
All-wool Plaids, 45c. Crape Moires, 58c.
All-wool Cashmeres.

CONCERNING SOME
PLAID SUITS
THAT ARE MUCH IN FAVOR.

One of our popular lines of suits at present is a Velvet-finished Cassimere in two shades of brown. The suits are well made throughout, and the combinations of colors stylish and effective. Price, $20.

Weinstock & Lubin
400, 402, 404, 406, 408 K st., Sacramento.

White Men!
KEEP YOUR EYE ON THIS!
MEASURE FOR MEASURE!

LE ROI Des Savons
is value received;
is more than a fair equivalent;
is worth more than the cost
—IN—
LABOR SAVED;
WEAR AND TEAR;
COMFORT OF WORK WELL DONE;
CLEANLINESS WITHOUT WEARINESS.

☞ Is the very best and most economical LAUNDRY SOAP ever made.

☞ ASK YOUR GROCERS FOR IT. ☜
d13-3p6m

AGENTS WANTED.

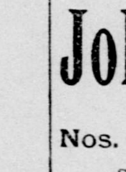

"NEW BECKER" Washer, "EMPIRE" Wringer. E. W. MELVIN, Proprietor and Manufacturer. Office and Factory, Fifth and M streets. P. O. Box, 312, Sacramento, Cal. ja16-1m

NO CHINESE.
THE AMERICAN LAUNDRY,
Nineteenth and I streets.
OFFICE—SAWTELLE'S BOOKSTORE, 708 and 710 J street. White help only employed. ja12-3p1m

R. H. McDonald, PRESIDENT. S. G. Murphy, CASHIER. R. H. McDonald Jr. VICE-PREST.
PACIFIC BANK Oldest Chartered Commercial Bank on the Pacific Coast.
Capital $1,000,000.00. Surplus $500,000.00.
San Francisco, Cal., Jan. 1st, 1886.

ASSETS:

Bank Premises	$150,000 00
Other Real Estate	35,556 27
Land Association, Gas and Bank Stocks	90,502 18
Loans and Discounts	2,416,113 37
Due from Banks	206,828 09
Money on Hand	609,120 71
	$3,508,120 62

LIABILITIES:

Capital, paid up	$1,000,000 00
Surplus Fund	500,000 00
Undivided Profits	7,414 78
Due Depositors	1,894,389 70
Due Banks	106,316 14
	$3,508,120 62

We are pleased to announce that the past year has been a prosperous one for the PACIFIC BANK.
Besides Paying the usual 10 per cent. per annum dividend to shareholders, it has added another $50,000 to the surplus fund, making Capital and Surplus over one and a half million dollars. R. H. McDONALD, Pres.
ja25-3p2mTuS

BAITS! BAITS!

My Entire Stock is made up of just such baits as a BEDROOM SUITE of seven pieces,

FOR $18 CASH!

☞ This is the price that makes HIGH-PRICED DEALERS SQUIRM. But it makes sensible purchasers of FURNITURE AND BEDDING go to the Largest and Cheapest Furniture House in the State for their supplies.

John Breuner,
PROPRIETOR,
Nos. 604, 606, 608 K STREET,
SACRAMENTO, CAL.
d17-3ptf

WALL PAPER
—AND—
PAPERHANGING

WE HAVE NOW THE LARGEST AND most complete stock of WALL PAPER ever brought to Sacramento, embracing all the NEW SPRING STYLES. We also have an ARTIST in this line at the head of the Department, with a corps of competent Workmen, and are fully prepared to do the Finest Decorative Work in the highest style known to the Art, and at short notice.

WHITTIER, FULLER & CO.,
1020 and 1022....[fe8-3p1m]....Second street.

MEN OF MEANS,

WHO WANT AN ELEGANT HOME, CHEAP, will do well to look at the property on the Northwest Corner of Eighteenth and G streets. The Lot is 80x160 feet, filled very high; beautifully laid out with shade and ornamental trees and plants, with splendid stable and other buildings. The house contains nine large rooms, besides pantry, bathroom and closets. It is heated by a hot-air furnace, and is a modern house in every particular. The price is put down to $6,750, which is positively a bargain.

TO RAILROAD MEN!

We have a GOOD HOUSE of five rooms, with Lot 40x160, on E street, between Tenth and Eleventh, for $900. The Lot is worth the money.

TO CLERKS!

We have a NICE COTTAGE of five rooms, on N street, between Seventeenth and Eighteenth. Lot, 40x80, with nice lawn and fruit and ornamental trees. Price, $1,500.

A. LEONARD & SON,
No. 1014 FOURTH STREET.

DR. WOOD'S LIVER REGULATOR!
—THE—
UNIVERSAL VEGETABLE PANACEA OF CONCENTRATED EXTRACTS.

Prepared from the Active Medicinal Properties Contained in Mandrake, Dandelion, Butternut, Black Root, Bog Bane, Bitter Root, Blood Root, Calisaya Bark, Barberry Bark, Sweet Flag, Indian Hemp, Wa-a-Hoo, Golden Seal, etc.

For the Speedy and Permanent Relief of the most hopeless cases of Dyspepsia, Jaundice, Chills and Fever, Disordered Digestion, Sick Headache, General Debility,

And all other diseases arising from a Bilious State of the Stomach, or an inactive or Diseased Liver.

REDINGTON & CO.,
San Francisco,............Wholesale Agents.
☞ For sale by all druggists. o15-3ply

VALENTINES! VALENTINES!
(WHOLESALE AND RETAIL).
LARGEST STOCK! LARGEST ASSORTMENT! LOWEST PRICES!
C. A. SAWTELLE,
Nos. 708 and 710 J STREET....[fe5-3ptf]....SACRAMENTO.

KLUNE & FLOBERG,
WATCHMAKERS & JEWELERS, 428 J street, bet. Fourth and Fifth.
☞ Dealers in WATCHES, JEWELRY AND DIAMONDS. Repairing in all its branches a Specialty, under Mr. FLOBERG. Agents for ROCKFORD WATCH COMPANY. d9-3ptf

H. WACHHORST,
LEADING JEWELER OF SACRAMENTO.
SIGN OF TOWN CLOCK.
No. 315 J street......[o24-3ptf]......Sacramento

NATIONAL GROCERY STORE
CHRIS. EHMANN, Proprietor,
Nos. 1028 and 1030 J street, Corner of Eleventh.........Sacramento
WHOLESALE AND RETAIL DEALERS IN
CHOICE FAMILY GROCERIES, GENERAL PRODUCE, GRAIN & FLOUR.
☞ We buy for CASH, so that no House can undersell us. Produce taken in exchange at market rates. n13-3p

M. CRONAN
(OF THE LATE FIRM OF CASEY & CRONAN),
No. 230 K STREET, COR. OF THIRD.
CONSTANTLY ON HAND A LARGE AND FINE STOCK OF
Whiskies, Brandies, Champagnes, Cordials and Liquors of all kinds.
SOLE PROPRIETOR OF THE SACRAMENTO SODA WORKS. ja30-4p6m

MISCELLANEOUS.

GREAT CUT IN PRICES

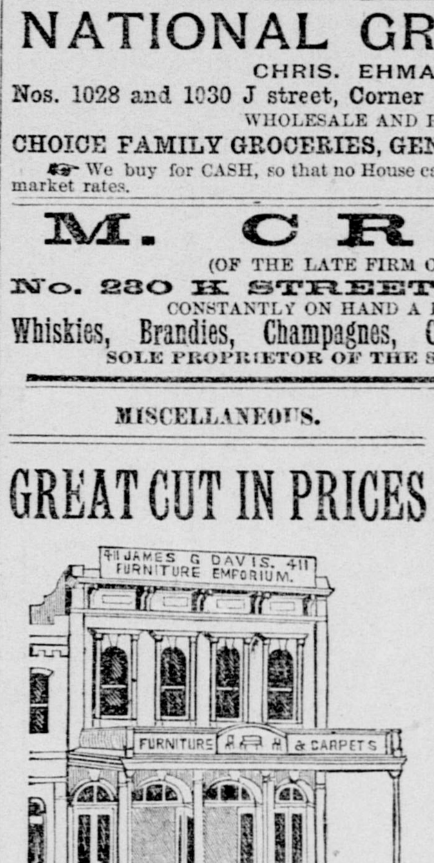

James G. Davis,
NOS. 411 AND 413 K ST.
BRANCH STORE, 315 K STREET,
SACRAMENTO, CAL.

FURNITURE
OF ALL DESCRIPTIONS.
CARPETS
—AND—
OILCLOTHS
OF ALL GRADES.

I HAVE CONCLUDED, OWING TO THE slack times, to make a complete change to the Trade, and have made a GREAT REDUCTION ON ALL KINDS OF GOODS, FOR CASH, that will astonish the Trade. I buy all my goods direct from the manufacturers' hands, and surely can sell cheap. By calling at my stores I will CONVINCE you that what I say is the TRUTH, and if you want goods you will surely buy.
☞ SEND FOR CATALOGUE. ☜
ja16-3p6m

NOTICE TO THE PUBLIC.

MRS. S. Q. B. LEEK, MY WIFE, HAVING left my bed and board, I will not be responsible for any debts she may incur after this date. J. J. LEEK.
Stockton, February 5, 1886. fe8-2w

TO MY OLD PATRONS.

I STILL OFFER MY VALUABLE SERVICES if you are so unfortunate as to require them. With a mind matured and enriched by studies of an advanced order, I can safely say that there is hardly a disease in the catalogue of human ills that I cannot treat to a successful issue.

LADIES—I am always ready to assist you. My past knowledge has been increased by extensive experience. I am now able to treat you with the certainty of success. No case peculiar to your delicate organism is beyond my sure control.

My Female Monthly Medicines are superior to any offered heretofore, and will be warranted to have the desired effect in all cases.

Those of the public who need my services can depend upon gentlemanly, honorable and scientific treatment at reasonable rates.

I address particularly those who have been injured by youthful indiscretions, and those who have contracted local diseases.

Persons afflicted can, if they prefer, consult me by letter, detailing the symptoms of the disease or trouble, and receive medicines by express, with full instructions. All letters must be directed: J. H. JOSSELYN, M. D., 226 Sutter street, San Francisco, Cal.

Cure warranted in all cases, or no pay required. Consultation, personally or by letter, gratis. Send for book. Comfortable apartments for patients at my Infirmary (when desired), with experienced nurses.

Consultation Parlors, 226 Sutter street, adjoining the Young Men's Christian Association Building.

Office Hours—From 9 A. M. to 8 P. M.
My Diploma hangs in my office.
Purchase my Essay on Physiology and Marriage. For sale by all newsdealers.
J. H. JOSSELYN, M. D.

o2-3ptf

BANKING HOUSES.

PEOPLE'S SAVINGS BANK.
Office—No. 400 J street, Sacramento.
Capital Stock Paid Up.....$225,237 00.
Interest Paid on Deposits Semi-Annually.
☞ Money Loaned on Real Estate Only.
WM. BECKMAN, President.
WM. F. HUNTOON, Secretary. fe8-6m

SACRAMENTO BANK,
THE OLDEST SAVINGS BANK IN THE CITY,
Corner J and Fifth streets, Sacramento.
GUARANTEED CAPITAL, $500,000.—PAID up Capital, $200,000. Loans on Real Estate, July 1, 1885, $2,044,818. Term and Ordinary Deposits, July 1, 1885, $1,965,521. Term and Ordinary Deposits received, and Dividends paid in January and July. Money Loaned upon Real Estate only. This Bank does exclusively a Savings Bank business. Information furnished on application to W. P. COLEMAN, President.
ED. R. HAMILTON, Cashier. ja24-is6m

NATIONAL BANK
—OF—
D. O. Mills & Co.,
SACRAMENTO CAL.
CAPITAL AND SURPLUS..........$480,000.
EDGAR MILLS.........President.
S. PRENTISS SMITH.........Vice President.
FRANK MILLER.........Cashier.
CHAS. F. DILLMAN.........Ass't Cashier
DIRECTORS:
D. O. MILLS, EDGAR MILLS,
W. E. CHAMBERLAIN, CHAS. F. DILLMAN,
S. PRENTISS SMITH. ja11-4ptf

CALIFORNIA STATE BANK.
Does a General Banking Business.
☞ Draws Exchange on all the principal cities of the world.
OFFICERS:
President.........N. D. RIDEOUT.
Vice-President.........FREDERICK COX.
Cashier.........A. ABBOTT.
DIRECTORS:
C. W. CLARK, GEO. C. PERKINS,
JOSEPH STEFFENS, J. R. WATSON,
N. D. RIDEOUT, FREDERICK COX,
A. ABBOTT. ja6

CHAS. CROCKER, R. C. WOOLWORTH, W. H. CROCKER
CROCKER, WOOLWORTH & CO.
BANKERS,
322 Pine Street.........San Francisco,
Carry on a General Banking Business. Correspondents in the Principal Cities of the Eastern States and in Europe. d6-4p1m

HOTELS AND RESTAURANTS.

PACIFIC HOTEL,
Corner K and Fifth Streets, Sacramento.
CENTRALLY LOCATED AND CONVENIENT to all places of amusement. The best family hotel in the city. The Table always supplied with the best the market affords. Street cars from the depot pass the door every five minutes. Meals, 25 cents. C. F. SINGLETON, Prop.
ja25-tf

CENTRAL HOUSE,
818 and 820 K st., bet. Eighth and Ninth
BOARD, per week.........$4
BOARD AND LODGING.........$5 to $8
MEALS.........25 cents
HORNSTEIN BROS., Proprietors.
☞ Street Cars from Depot pass the door every five minutes. ja21-tf

STATE HOUSE,
Corner K and Tenth streets, Sacramento.
CHARLES A. JENKINS, PROPRIETOR.
☞ Board and Lodging, $6 to $12 per week; Single Meals, 25 cents; Single Rooms, 50 cents. Fine Wines at the Bar. Billiard Room attached. Free Omnibus to and from the House. Street Cars pass the door every six minutes. d15-tf

GOLDEN EAGLE HOTEL,
Corner Seventh and K streets.
☞ STRICTLY FIRST-CLASS. ☜
Free 'Bus to and from the Cars.
ja6-tf W. O. BOWERS, Proprietor.

CAPITAL HOTEL,
SACRAMENTO,
CORNER SEVENTH AND K STREETS.
BLESSING & GUTHRIE, Proprietors.
☞ Free Omnibus to and from the Cars ☜
ja13-tf

WESTERN HOTEL,
NOS. 209 TO 219 K STREET,
THREE BLOCKS FROM RAILROAD DEPOT Leading Business and Family Hotel of Sacramento, Cal. The most convenient to Post-office, Express and Land Offices, all Courts and Places of Amusement. Meals, 25 cents. First-class in all its appointments. Free coach to and from the Hotel. WM. LAND, Proprietor. [illegible]-tf

AMERICAN EXCHANGE HOTEL,
SANSOME STREET, SAN FRANCISCO, CAL.
This hotel is in the very center of the business portion of the city. The traveling public will find this to be the most comfortable and respectable Hotel in the city. Board and room, $1, $1 25 and $1 50 per day. Hot and Cold Baths Free. Free Coach to and from the Hotel.
o13 CHAS. MONTGOMERY & BRO., Props.

ST. DAVID'S,
715 Howard St., near Third, San Francisco.
A FIRST-CLASS LODGING HOTEL, CONtaining 190 rooms; water and gas in each room; no better beds in the world; no guest allowed to use the linen once used by another; a large reading-room; hot and cold water baths free. Price of rooms: Per night, 50 and 75 cents, per week, from $2 upwards. Open all night. F. HUGHES, Proprietor. At Market-street Ferry, take Omnibus line of street cars for Third and Howard. fy2-TuThSt

THE "HOME SEEKER."

The Immigration Association of Northern California is now preparing to issue the February number of the "HOME SEEKER." It is to be enlarged, and fully illustrated with lithographic views of Northern California. It will contain practical information of the resources and advantages of the Northern Counties. All the proceeds of this publication will be devoted to the carrying on of immigration work. We appeal to the business men of the Northern part of the State to give it their advertising support. By so doing, the work of bringing an increase of population to the State will be carried on. At Ogden a copy will be put in the hands of each incoming passenger. In addition to this, several thousand copies will be distributed on the trains leaving Chicago, in order to attract the settler intending to settle in other States and Territories. Give the "HOME SEEKER" your support. ap7-tf

NEW YORK STATE!

The "EVENING JOURNAL," printed at Albany, the capital of the State of New York, is the best advertising medium in the State, and the best daily newspaper. Its Weekly edition is the leading weekly in New York, and is sent for $1 a year to any part of the country, postage free. Every subscriber to the Weekly also receives *gratuitously* a copy of the last photograph taken of General Grant at Mt. McGregor. The SEMI-WEEKLY JOURNAL is sent for $2 a year, and with it is sent *free of charge* the Grant photo and a copy of the JOURNAL HANDBOOK OF USEFUL INFORMATION. Send for specimen copy.
W. J. ARKELL, President, Albany, N. Y.

ja6-

PHŒNIX ROLLER FLOUR!

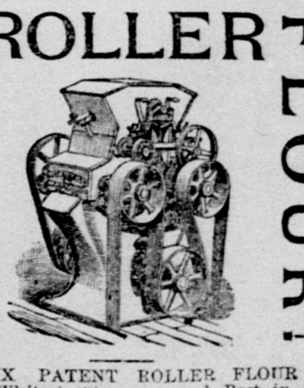

PHŒNIX PATENT ROLLER FLOUR IS the Whitest, Strongest and Best in the Market. Ask Your Grocer for it.
d13-4p3

"LONE FISHERMAN."

THE FINEST FIVE-CENT CIGAR IN THE Market. Also, a fine line of Imported and Key West on hand, at 225 K street.
ja5-isim B. H. PETTIT, Proprietor.

PACIFIC SLOPE.

THE CITY OF SEATTLE DECLARED UNDER MARTIAL LAW.

The Perkins-Baldwin Case—Religious Revival—Firemen's Tournament—Utah Notes.

[SPECIAL DISPATCHES TO THE RECORD-UNION.]

CALIFORNIA.

The Burning Question.

DAVISVILLE, February 8th.—The anti-Chinese petition was forwarded to the Knights of Labor at San Francisco with 200 signatures this morning. Our people generally express themselves as opposed to boycotting and violence, and seem content to await the action of Congress.

PLACERVILLE, February 8th.—This county is entitled to seven representatives at the Anti-Chinese Convention in Sacramento, March 10th. The Supervisors appointed Prentiss Carpenter, Thomas Stapleton, Mortimer Phelps, A. J. Bailey, E. L. Crawford, J. J. Crawford, and George W. McKee at large.

The Perkins-Baldwin Breach of Promise Case.

LOS ANGELES, February 8th.—In the Perkins versus Baldwin suit, to-day, Mrs. Hunter, formerly Mrs. Laird, testified that she saw E. J. Baldwin take Miss Perkins in his arms and kiss her; that Baldwin told witness he intended to marry Miss Perkins in a short time; he said the next day to her that he would marry Miss Perkins in a few months. This afternoon Thomas E. Perkins, the plaintiff's father, was put on the stand. He testified that his daughter told him she was engaged to Baldwin, and displayed a diamond ring.

Religious Revival at Santa Rosa.

SANTA ROSA, February 8th.—This community is deeply moved by the religious revival now being held in this city. The meetings are held in the Athenæum, which is capable of seating 1,500 people. At first the main body of the hall afforded ample accommodations, but the number of attendants has increased from night to night until not less than 1,200 people were present on Friday night. Rev. H. C. Christian, of Sacramento, an earnest and eloquent preacher, is conducting the services. One hundred and fifty persons stood up for prayers Friday, and 100 have been converted since the meetings began. Mr. Christian preached twice yesterday at the Athenæum.

Firemen's Tournament Prizes.

SALINAS, February 8th.—The Executive Committee of the State Firemen's Association, in conjunction with the local committee of this town, has decided upon the following prizes to be competed for at the annual tournament, which will be held here next May: For hose teams—First prize, $600; second, $325; third, $175. For hook and ladder teams—First prize, $400; second, $200; third, $100.

Liquor Dealers Arrested—Benefit Fair.

LOS ANGELES, February 8th.—The police made 118 arrests to-day of retail liquor dealers, for not having a license for January. The warrants are returnable at 9 A. M. before Mayor Spence.

The fair for the benefit of the Hebrew Ladies' Aid Society commenced to-night in Armory Hall.

Escape of a Lunatic.

NAPA, February 8th.—One of the insane convicts received lately from the State Prison escaped from the asylum to-day.

Died from His Injuries.

MISSION SAN JOSE, February 8th.—Joseph Simmes, aged 72, who was run over a few days ago by a team, died this evening from the injuries received.

Stage Accident—Pursuit of Highwaymen.

CLOVERDALE, February 8th.—While Allman's stage from Ukiah was coming to Cloverdale to-day, half a mile from town the brake gave way and upset the stage. The team ran away, throwing the passengers and driver out. No one was seriously hurt. One passenger, John Kinsey, received a bad scalp wound, which is not considered dangerous. The coach was badly wrecked.

The parties pursuing the highwaymen who robbed the Mendocino stage yesterday have not yet returned.

Petaluma Paragraphs.

PETALUMA, February 8th.—Coroner King returned to-day from Dry Creek. The inquest on the body of Indian Frank showed that his death was caused by Indian Sam with a knife, disemboweling him. Sam fled to the coast.

Sperry & Co.'s suit against the Percival Milling Company, for infringing on their trade-mark in making "Germea," causes much comment.

Marshal Blume arrived to-day with Geo. L. Egan and P. Matteson, the latter an absconding creditor.

Horrible Death of a Drunken Man.

STOCKTON, February 8th.—This evening Edward Pressbury was killed in an attempt to steal a ride to Galt on a train leaving the depot here. He was drunk, and fell while jumping for the platform. His head, left arm and shoulder were crushed.

The Wickersham Murderer.

SAN FRANCISCO, February 8th. — The police authorities to-day cabled the Japanese authorities at Yokohama to arrest the Chinese murderer of Mr. and Mrs. J. C. Wickersham, and sent a full description of the fugitive. The steamer on which he sailed will reach Yokohama to-morrow, if she arrives on time.

WASHINGTON TERRITORY.

The Situation at Seattle—Collision Between the Mob and Militia.

SEATTLE, February 8th.—At an early hour this morning the militia and home guards marched to the Ocean dock, where the Chinamen were confined, and took charge. Warrants had previously been issued for the arrest of prominent agitators. Before daylight the work of arresting them began, and by 8 o'clock all the leaders were in jail. They were, however, immediately bailed out. All the Chinamen on board the Queen of the Pacific were marched to the Court-house by the militia, in answer to the writ of habeas corpus sworn out yesterday. No opposition was made to this move, and Judge Green informed each Chinaman that he was at perfect liberty to go or stay, as he choose. A large majority chose to leave, and they were accordingly escorted to the steamer. Those who wished to stay were escorted to their homes. Up to this time there had been no bloodshed, although the streets were crowded. At noon, however, an attack was made on the home guards by a few hot heads. The guards were finally ordered to fire, and responded with a volley. Four men fell, one killed and three wounded. Their names are: Bernard Mulrave, killed; James Murphy, special policeman, shot through the arm; John Smith, shot in right arm. The name of the other is unknown. He was shot through the head, and is fatally wounded. The militia formed a hollow square, and held the mob at bay for fully an hour. The crowd then slowly melted away. There is intense excitement, and danger of further trouble. Business is generally suspended. The Queen sailed at 1 P. M., with 195 Chinamen.

[SECOND DISPATCH.]

SEATTLE, February 28th—3:20 P. M.—The Governor has just issued a proclamation, declaring the city under martial law.

DETAILS OF THE COLLISION.

SEATTLE, February 8th.—After the Queen of the Pacific had departed, the Chinamen who remained shouldered their blankets and started to return to Chinatown, under the escort of the Home Guards. At the corner of Union and Commercial streets immense crowds had congregated, and as the procession approached yells and hoots were heard on all sides. Finally a few in the crowd made a rush for the Chinamen, attempting to break through the line. The Home Guards would not fire, and the crowd had little fear of them. At first the Guards attempted to beat back their assailants with the butts of their muskets, but the latter attempted to wrest the weapons from them. At last the order was given, and the question as to whether the guards would fire was solved all at once. A volley rang out and five men fell. The crowd receded several paces, horror struck. At once the Seattle Rifles, who were just leaving the dock, came up on a double quick and formed in line to support the Home Guards. In another minute Company D came from the Court-house on a dead run, and fell in to support their comrades. The scene for a time was remarkable. The troops formed in hollow square, facing up and down Commercial and Main streets. The Chinamen in their midst had thrown their blanket rolls on the ground at the first fire, and were crouching behind them. Outside the square tremendous crowds swayed to and fro with cries of rage and defiance, while the wounded men were placed in wagons and hauled away. For fully an hour the square stood facing the crowd in this manner. Not a soldier flinched, but the men kept their places apparently as cool as veterans. At last the crowd dispersed sufficiently to allow the Chinamen to continue on their way to Chinatown, and from this on the excitement and bitterness increased. Denunciations of the Home Guards were heard on all sides, and prominent citizens belonging to the organization were threatened with hanging by the mob. At last a warrant was sworn out in the Police Court, charging five of the Home Guards with shooting with intent to kill. The Constable attempted to serve the warrants, but Judge Green declared that the Guards were officers, and could not be arrested. Just before the warrants were served, however, Governor Squire, determined to take vigorous action, decided that the most extreme measures were necessary, and issued a proclamation declaring the city under martial law.

TROOPS IN READINESS.

VANCOUVER, February 8th.—General Gibbon has ordered companies of the Fourteenth Infantry to board the steamer, expecting an order from Washington to proceed instantly to Kalama, and take the train for Seattle to-night.

GENERAL GIBBONS' REPLIES TO APPEALS FOR TROOPS.

VANCOUVER, February 8th.—Gen. John Gibbons, Department Commander, telegraphs United States Attorney White at Seattle, in reply to a telegram asking that troops be sent to Seattle:

I regret to learn that lawless acts are threatened in Seattle. I trust there are enough law-abiding citizens of the United States in your city to protect it against the reproach that brute force alone can govern Americans.
JOHN GIBBONS.

To a second telegram of Mr. White, asking that troops be sent immediately from Port Townsend, the General replied:

It should be understood at once that no troops can be used as you desire, except by orders from the President of the United States.
JOHN GIBBONS.

To a telegram from Governor Squires, he responded:

In reply to your dispatch, to-day received, there is no one in America can order the interference of troops except the President of the United States. JOHN GIBBONS.

In obedience to War Department telegrams to-day, General Gibbons has troops under marching orders for Seattle. The final order has not been received.

UTAH.

Advices from Salt Lake.

SALT LAKE, February 8th.—A letter has been received by an officer of the army in Salt Lake from a brother officer in Arizona, who is in a position to know fully what he writes, saying that Crawford was foully murdered by the Mexicans. That is all there is to it. They knew who it was they were killing, and had been talking to him nearly half an hour before shooting at him.

C. W. Hemingway, editor of the Ogden (Mormon) *Herald*, who was convicted on three separate libels and sentence suspended for one month, was sentenced to-day on one conviction, to pay a fine of $200 and costs. Sentence was suspended on the other two convictions.

Two of George Q. Cannon's wives were caught yesterday by a Deputy Marshal, and required to give bail in $2,000 each for their appearance before the Grand Jury. A number of inmates of his families were required to give bail in from $200 to $500.

United States Marshal Ireland to-day proclaims a reward of $500 for the capture of George Q. Cannon. The Marshal, to-day, with a posse of fifteen men, searched a headquarters of the Church officials for Cannon and others in hiding, but without success.

FACTS DULY VOUCHED FOR.

MONARCH AND CITIZEN.

In the palace we hear a wailing cry
As the heavy hours go wearily by,
And the night unrestful comes;
For what is life when mirth is dead,
And sleepless tosses the crowned head,
And pitilessly fate in royalty's bed
Hath scattered the cracker crumbs?

For there is no peace in the soft white skin,
And the costly robes that pride walks in,
The new silk hat and the diamond pin,
And the shirt that buttons behind;
Oh, happier far is the humbler man,
With a freckled nose and a face of tan,
And a ten-cent hat and palm-leaf fan,
And a happy, contented mind.
[Brooklyn Eagle.

It is said, "He laughs best who laughs last." It may be so; but he has less time to enjoy himself.—[N. O. Picayune.

The true frost line has at last been discovered in Florida. It lies on top of the water, and is about an inch thick.—[Press and Horticulturist.

The sagacious hen that has kept herself too lean for market by trying to hatch a pair of club skates must be glad that the holidays are over.—[Rochester Herald.

Some time ago a little 3-year-old, playing in the yard, came into the house and said to his mother: "Mother, I saw nothing with a tail to it." His mother, being unable to understand him, followed the child into the yard, where the little fellow pointed to a snake which was gliding away through the grass.—[St. Paul Pioneer Press.

If the diameter of a circle be 1 inch, the circumference will be 3.1415926535897932384626433832795028841971693993751058209749445923078164062862089986280348253421170679821480865132823066470938446095505822317253594081284802 plus. — [The Future. That was our opinion; but we hadn't confidence enough in our ability as a mathematician to say so.—[Exchange.

"It doesn't seem possible." "What's that, my dear?" "Why, Mr. Atkinson, statistician, says that all the people in the world could stand in a field ten miles square." "Well, they couldn't." "But, hubby, Mr. Atkinson says so." "I don't care if he does. You don't suppose a woman could stand in a crowd like that, do you?" "Why not?" "Because nobody could see her clothes."—[Exchange.

PASSENGERS FROM THE EAST.

[SPECIAL BY TELEGRAPH TO THE RECORD-UNION.]

NEWHALL, February 8th.—The following overland passengers passed Newhall to-day, to arrive in San Francisco February 9th: J. H. Bonney and wife, A. C. Burpee and wife, Rockford, Ill.; H. C. Bruner, J. W. Bruner, Pontiac, Ill.; George Brown, New York; R. E. Cameron, San Francisco; H. W. Carpenter and wife, Rochford, Ill.; G. I. Campbell, Chicago; G. E. Dugan and wife, Sedalia, Mo.; E. Ferris, Paris, Ill.; A. A. Lockwood, New York; Mrs. J. B. Lankersheim, nurse and two children, Los Angeles; D. Norman, Springfield, Ill.; S. R. Palmer, Los Angeles; W. W. Rush, El Paso; W. H. Stewart, Vineyard Haven, Mass.; C. E. Raymond and wife, Boston; W. R. Sink, wife, daughter and son, Rockford, Ill.; C. L. Watson, wife and child, Atleboro, Mass., and 12 emigrants.

PROMONTORY, February 8th.—The following passengers passed here to-day, to arrive in Sacramento on February 10th: J. P. Babcock, San Francisco; F. W. Billing and wife, Salt Lake; H. Caravan, Montreal; R. C. Cunningham and wife, Boston; P. Demetia, Montreal; B. C. Earl, Salt Lake; E. Frank, Montreal; Charles Follett, Los Angeles; Miss E. Fabian, Salt Lake; Owen Gilligan and wife, Albany, N. Y.; E. S. Haman, F. Herbert, P. Haville, New York; O. S. Harvey, Iowa; John Hocking, Colfax; W. W. John, New York; John A. Harris, Seneca, Kansas; E. La Lamp, Dutch Flat; Henry Mann and wife, L. Roman, G. Roth, New York; F. W. Scruggs, Chicago; S. S. Haper, Omaha; Miss E. Williams, Provo, Cal.; J. L. Wilder and daughter, J. J. White and Hop Chung, San Francisco.

SAN FRANCISCO STOCK SALES.

SAN FRANCISCO, February 8, 1886.

MORNING SESSION.

Ophir	50c	Jacket	1@1 05
Mexican	35c	Alpha	35c
G. & C.	80c	Confidence	95c
B. & B.	1 30@1 35	Belcher	1 15
Con. C. Va.	2 55@2 65	S. Nev.	75c
Savage	1 10@1 15	Overman	15c
Chollar	95c	Union	25c
Potosi	20c	Peer	5c
H. & N.	2 35@2 40	Peerless	10c
Point	1 30		

AFTERNOON SESSION.

Jackson	65c	G. & C.	75c
Eureka	2 25	B. & B.	1 25@1 30
Manhattan	1	C. C. Va.	2 45@2 50
Mono	3 90	Savage	1 10@1 15
Belle Isle	15c	Potosi	20@25c
Bodie	1 60	H. & N.	2 20
Holmes	11	Point	1 20
Peer	5c	Jacket	1
Peerless	10c	Nevada	70@75c
Crocker	25c	Union	25@30c
Ophir	50c	Alta	15c
Mexican	35c		

STEAM BATHS FOR DIPHTHERIA. — Dr. Wachsmuth, of Berlin, recommends the Russian steam bath for diphtheria. The patient at first takes as much warm tea or thinned milk as he can drink. The legs are then put for a long time in hot water, and afterwards rubbed vigorously with the hand. The treatment is varied according to the stage of the disease by hot and cold rubbings and warm drinks. The patient is finally wrapped in woolens, and will recover if he can be made to sweat.

MISCELLANEOUS.

A CLERGYMAN'S CURE.

The REV. S. J. GRAHAM, *Presiding Elder of the U. B. Church at New Haven, W. Va.*, writes that he had been a sufferer from Erysipelas for twenty years, when he was advised to try AYER'S SARSAPARILLA as a remedy for it. He did so, obtained relief before he had used half of the first bottle, continued taking it, and, when he had used three bottles, found himself "completely cured of the tormenting disease." This was after he had, unavailingly, tried many other remedies, and had the treatment of some leading physicians.

AYER'S SARSAPARILLA

Is the most perfect blood-purifier known to medical science. It
Purifies blood corrupted by Hereditary Scrofula, poisoned by Mercury, or tainted by the sequelæ of Diphtheria, Scarlet Fever, and other Contagious Diseases;
Extirpates from the blood the germs of disease implanted by excesses in living, and by disorder of the digestive functions;
Invigorates the system, enriches impoverished blood, re-establishes the harmonious working of all the machinery of life; and
Cures all maladies resultant from vitiation of the blood, the most fruitful cause of disease.

PREPARED BY
Dr. J. C. Ayer & Co., Lowell, Mass.
Sold by all druggists: Price $1; six bottles for $5.

TO FRUIT GROWERS!

REDUCED PRICES IN FRUIT TREES. Good one-year-old Peach, Plum, Prune and Apricot Trees, $8 per hundred. Other Fruit Trees, one and two years old, from 10 to 25 cents each, at SACRAMENTO BRANCH NAPA VALLEY NURSERY,
Eleventh and J streets, Sacramento.
ja25-2m E. PARSONS, Agent.

Blocks Ninth and Tenth, W and Y streets, SACRAMENTO, CAL.
☞ TELEPHONE No. 155. d16-4p

PIONEER LIVERY STABLE.

T. D. SCRIVER - - - - Proprietor.

HACKS ON CALL AT ANY HOUR, day or night. Coupes, Phaetons, Rockaways, Barouches, Buggies, with the best roadsters to be found in any livery stable on the coast, for hire. Horses kept in livery at reasonable rates. Livery Stable on Fourth street, between I and J. fe7-tf

NEWSPAPER ADVERTISING. A book of 100 pages. The best book for an advertiser to consult, be he experienced or otherwise. It contains lists of newspapers and estimates of the cost of advertising. The advertiser who wants to spend one dollar, finds in it the information he requires, while for him who will invest one hundred thousand dollars in advertising, a scheme is indicated which will meet his every requirement, or can be made to do so by slight changes easily arrived at by correspondence. One hundred and fifty-three editions have been issued. Sent, post paid, to any address for 10 cents. Apply to GEO. P. ROWELL & CO., NEWSPAPER ADVERTISING BUREAU, 10 Spruce street (Printing House Square), New York. fe2-1y&w1y

FOR CHIEF OF POLICE.

AT THE EARNEST SOLICITATION OF many citizens I announce myself a Candidate for Chief of Police at the ensuing election. In doing so I rely upon the support of those who believe that I have faithfully performed the duties of an officer during the past thirteen years of my experience as a member of the force. In the event of my election I shall, to the best of my ability, see that the laws and ordinances are properly enforced. [fe2-td*] J. M. WOODS.

TO ALL WHOM IT MAY CONCERN.

NOTICE IS HEREBY GIVEN TO ALL PERSONS having dealings with the late firm of WOODBURN & BARNES (James Woodburn and Warren R. Barnes), that I, as surviving partner of said firm, will collect all bills due to and pay all debts of the said firm, and will continue said business until the same can be in due course closed and settled. JAS. WOODBURN, Surviving partner of the late firm of Woodburn & Barnes.
Sacramento, January 16, 1886. ja1?-4p1m

The Largest and Choicest Stock of
NECKWEAR
—AND—
UNDERWEAR
In the City at
FRED. MASON'S SHIRT FACTORY
528 J Street.

SEND FOR SAMPLES ja14-4p1m

W. E. CHAMBERLAIN & T. A. ROBINSON.

PACIFIC Business College, 320 POST ST. SAN FRANCISCO.

LIFE SCHOLARSHIPS, $75,
Full Business Course.

Six Months' Course, including Shorthand, Type Writing, Telegraphy, Modern Languages, English and Mathematical Branches, and the Complete Business Course, $75.

SEND FOR CIRCULARS. ja?4p2mTuThS

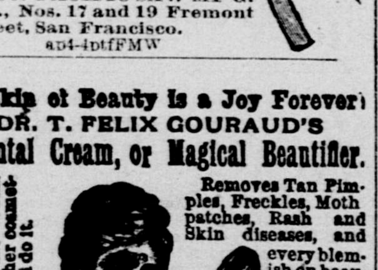

Price with Extra Quality Blade, $1 50. PACIFIC SAW MF'G. CO., Nos. 17 and 19 Fremont street, San Francisco. au4-4ptfFMW

A Skin of Beauty is a Joy Forever!
DR. T. FELIX GOURAUD'S
Oriental Cream, or Magical Beautifier.

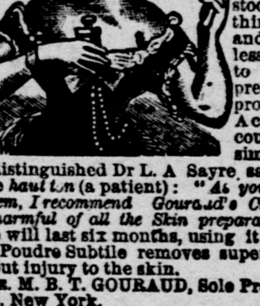

Removes Tan Pimples, Freckles, Moth patches, Rash and Skin diseases, and every blemish on beauty, and defies detection. It has stood the test of thirty years, and is so harmless we taste it to be sure the preparation is properly made. Accept no counterfeit of similar name. The distinguished Dr L. A. Sayre said to a lady of the *haut ton* (a patient): "*As you ladies will use them, I recommend Gouraud's Cream' as the least harmful of all the Skin preparations.*" One bottle will last six months, using it every day. Also, Poudre Subtile removes superfluous hair without injury to the skin.
MME. M. B. T. GOURAUD, Sole Prop., 48 Bond street, New York.
For sale by all Druggists and Fancy Goods Dealers throughout the United States, Canadas and Europe.
☞ Beware of base imitations. $1,000 Reward for arrest and proof of any one selling the same. m4-MWF&w1yeow

Cure Guaranteed

The Electro Galvanic Suspensory Belt is a Positive Cure for Nervous Debility, Loss of Vigor, Weakness, Premature Old Age, &c. &c. $500.00 Reward paid if every Belt we sell does not generate a genuine Electric current. Price reduced to $5. With each Belt we send a written guarantee to return the full amount paid if it does not make a complete cure. Sealed particulars sent free. ELECTRIC BELT AGENCY, corner Flatbush Avenue and State Street, Brooklyn, N. Y. n30-MWF&w1y

You Have a Perfect Right,

WHEN YOU DEMAND A BENSON'S CAPCINE Plaster of a druggist, to expect to receive one. Yet there are, we regret to say, a few druggists of the Cheap John variety, who will try to persuade you to accept some worthless substitute with a similar sounding name, "Capsicin," "Capsicum," "Capucin," "Capsicine," etc., prefixed sometimes with the name "Burton" or "Benton." Cheap John will offer you one of these wretched imitations for half the price of the genuine, as he can well afford to do, its real value being nothing, and its cost but little more. Benson's are the only porous plasters that can be depended upon to cure every ailment subject to external treatment. They are prompt, sure and thorough. Protect yourself against deception by buying of reliable druggists only. The genuine bears the "Three Seals" trade-mark and has the word "Capcine" cut in the center. d7-6mMWF&w6m

COMMERCIAL.

SACRAMENTO MARKET.

SACRAMENTO, February 8th.

FRUIT—Lemons—Sicily, $6 50@7; Limes, $13@14; Bananas, $2 50@3 ₩ bunch; Pineapples, $5@6 ₩ dozen; Cocoanuts, $6@6 50; California Oranges, $1 50@1 75 ₩ box; Navel Oranges, $3@3 50; Riverside Oranges, $2@2 25; Apples, $1 30@1 50; Cranberries, $9@9 50 ₩ bbl.

PIE FRUITS—Assorted, 2½-lb cans, ₩ doz, $1 20@1 30; assorted, gallon cans, $4; Peaches, 2½-lb cans, $1 50; Portland Blueberries, 2-lb cans, $2; Whortleberries, $1 75; Capital Asparagus, $2 25 ₩ dozen cans.

DRIED FRUITS—Apples, sliced, 2@3c ₩ lb; do quartered, 2@3c; Pears, peeled, 4@5c; Plums, pitted, 5@6c; Peaches, 6½@7½c; do peeled, 12@13c; Prunes, German and French, 5@6c; Blackberries, 12@13c; Figs, California, 4@5c ₩ lb.

TABLE FRUITS—Assorted, 2½-lb cans, ₩ doz, $1 85@2; Peaches, $1 90@2; Bartlett Pears, $2 20@2 25; Plums, $1 50@1 70; Blackberries, $2@2 10; Gooseberries, $2 25@2 50; Strawberries, $2 50@2 60; Apricots, $1 70@1 75; Muscat Grapes, $1 75@2; Red Currants, $2 35@2 40; Cherries, $2 35@2 40.

VEGETABLES—Early Rose Potatoes, 90c@$1; Nevada, $1 25@1 30; Onions, $2 40@2 50; Cabbage, 75@85c; Carrots, 50c ₩ sk; Turnips, $1@1 25; bunch vegetables, 12½c ₩ doz; Parsnips, $1 25; Beets, $1; Horse Radish, 8@9c ₩ lb; Garlic, 10c; Artichokes, 40c ₩ dozen; Green Peppers, 4@5c ₩ lb; Sweet Potatoes, $1@1 25.

BREADSTUFFS—Flour, $4 25 ₩ bbl; Oatmeal, $3 50 ₩ 100 lbs; Cornmeal, white and yellow, $1 85 in 25 lb sacks, $2 in 10 lb sacks, ₩ 100; Cracked Wheat, $2 40; Hominy, $3 25 ₩ cwt.

POULTRY—Live Turkeys, 11@12c ₩ lb; Dressed Turkeys, 13@14c ₩ lb; full-grown Chickens, $4 50@5 50 ₩ dozen; young Roosters, $4@5 ₩ dozen; Broilers, $2 50@3; tame Ducks, $4@5 50; Geese, $2@2 25 ₩ pair; Eggs, choice California, 22@24c; Quail, $1 ₩ dozen; Mallard Ducks, $2 50; Canvas-backs, $2@3; Sprigs, $1 50@1 75; small Ducks, $ ₩ dozen.

DAIRY PRODUCTS—Butter, fancy roll, 24@26c ₩ lb; ranch butter, 20@25c; pickled, 25@27½c; packed in firkins, choice, 22@24c; common, 15@20c; Cheese, California, 10@12c; Western flats, 13@14c; Martin's Cream, 16c.

HAY, GRAIN AND FEED—Oat hay, $14@17 ₩ ton; Alfalfa hay, $12@14 ₩ ton; Bran, $18 ₩ ton; Middlings, $21 ₩ ton; Barley, whole, $1 35; rolled, $1 50; Wheat, $1 35 ₩ cwt; White Wild Oats, $2 35@2 50; Tame Oats, $1 50@1 60; Corn, $1 25 ₩ cwt for choice.

MISCELLANEOUS—Seeds—Alfalfa, 11½@12½c; Timothy, Eastern, 6@7c ₩ lb; Oregon, 6@7c; Pop Corn, 3½@4c ₩ lb; Red Clover, 13@14c; Red Top, 7@8c. Nuts—Chile Walnuts, 7½@9c; California Walnuts, 8@9c; Almonds, 10@12c; Peanuts, California, 4½@5½c. Lard (California), cans, 8½@9c; Eastern, 11¼@11½c. Hides, salt, light and medium, 9c; heavy steers, 9c; dry, 18c. Tallow, 4c. Hops—Sales of Pacific coast in New York, 10c; market value here, 5c.

MEATS — Beef, 7c; Mutton, 7c ₩ lb; Lamb, 8c; Veal, 8@9c; Hogs, 4@4½c; Dressed Pork, 6½c; Hams, Eastern, 13@14c; California, 12@13c; Bacon, medium, 9½c; selected, 12c; extra light, 13c.

SAN FRANCISCO MARKET.

SAN FRANCISCO, February 8th.

FLOUR—Market fairly active. We quote as follows: Best city extra, $4 25@4 75; medium, $3 50@4; shipping superfine, $2 75@3 75 ₩ bbl.

WHEAT—Movement continues fair at regular prices. Ordinary No. 1 shipping grades change hands at $1 27½, while $1 28¾@1 30 ₩ ctl can be obtained for the better class of stock. Offerings are ample for all immediate wants.

Call Board sales at the morning session of the San Francisco Produce Exchange were as follows:

Buyer season—600 tons, $1 33¾; 400, $1 33½.
Buyer 1886—200 tons, $1 36¾; 100, $1 36⅝ ₩ ctl.
Afternoon sales were:
Buyer season—100 tons, $1 33¼; 100, $1 33⅛.
Seller season—100 tons, $1 24¾; 100, $1 24⅞; 200, $1 25; 200, $1 25⅛ ₩ ctl.

BARLEY—There is so very little of this grain selling that it might reasonably be said there is no market. Most of the receipts are of brewing qualities, being placed prior to arrival. Feed is quotable at $1 30@1 32½ ₩ ctl, while $1 40 to $1 50 ₩ ctl is the full range for brewing descriptions.

Call Board sales at the morning session of the San Francisco Produce Exchange were as follows:

Seller season—100 tons, $1 28⅜ ₩ ctl.
Afternoon sales were:
Buyer season—100 tons, $1 31.
Seller season—200 tons, $1 28; 400, $1 28⅛ ₩ ctl.

OATS—Trade is not of an active character. Surprise and milling, $1 35@1 40; No. 1, $1 27½@1 30; common grades, $1 20@1 25; Black, $1 25@1 40 ₩ ctl.

CORN—We quote: Large Yellow, $1 05@1 15; small Yellow, $1 15@1 17½; large White, $1 15@1 20; small White, $1 12½@1 17½ ₩ ctl.

VEGETABLES—String Beans and Green Peas from Los Angeles were in market to-day for the first time this season, selling at 25@30c ₩ lb for the former and 20c ₩ lb for the latter. Tomatoes are moderately represented. Cucumbers are enlarging in supply, and prices are weakening. We quote: Asparagus, 30@35c ₩ lb; Cucumbers, $1@1 75 ₩ dozen; Los Angeles Green Peppers, 5c ₩ lb; Los Angeles Tomatoes, $1 50@1 75 per box; Artichokes, 15c ₩ dozen; Carrots, 40@50c ₩ ctl; Turnips, 75c@$1 ₩ ctl; Beets, 60@75c ₩ ctl; Parsnips, $1 ₩ ctl; Cauliflower, 75c@$1 ₩ dozen; Cabbage, 75c ₩ ctl; Garlic, 10c ₩ lb; Celery, 50@60c ₩ dozen; dry Peppers, 10@12½c ₩ lb; dry Okra, 15@17½c ₩ lb; Marrowfat Squash, $12 ₩ ton.

FRUIT—Oranges continue scarce, and dealers are asking a slight advance on former prices. Oranges, California, $1 75@2 ₩ box for common and $2@3 ₩ box for Navel; Apples, 60c@$1 for common and $1 25@1 40 ₩ box for good to choice; Mexican Limes, $12@13; do California, $1 50@2 ₩ box; Lemons, Sicily, $6@7; do, California, $1@1 75 ₩ box, according to quality; Bananas, $1 50@3 ₩ bunch; Pineapples, $3 50@5 ₩ dozen; Cranberries, $7@8 for Wisconsin, and $10@11 ₩ bbl for Cape Cod.

BUTTER—Market heavily stocked. Prices weak. We quote: Fancy, 25c; choice, 23@24c; good, 21@22c; fair, 18@20c; mixed lots, 12½@16c ₩ lb; firkin, 20@22½c for good to choice; Eastern, 10@15c ₩ lb.

CHEESE—We quote: California, new, 12@13c; choice old, 8@9c; fair to good, 5@7c ₩ lb; New York Creamery, 15@16c ₩ lb.

EGGS—Stocks are well cleaned up and values are strong. Quotable at 24@25c ₩ dozen. Demand good.

POULTRY — Prices easy. Live Turkeys—Gobblers, 8@10c; Hens, 11@12c ₩ lb; dressed Turkeys, 10@12c; Roosters, $4@5 for old and $5 50@7 for young; Hens, $4@5; Broilers, $5@6 as to size; Ducks, $4@5 ₩ dozen; Geese, $1 50@2 ₩ pair.

GAME — Several descriptions are lower in price. Quail, 75@87½c; Hare, 50c@$1; Rabbits, 75c@$1 25; Mallards, $3@3 50; Canvas-back, $4@5; Sprigs, $1 75@2 25; Widgeon, $1@1 25; Teal, $1 50@1 75; Brandt, $1 50@1 75; Small Ducks, $1@1 25; Grey Geese, $2 50@3; White Geese, $1 25@1 50 ₩ dozen; Snipe, common, 75c; do, English, $2 50@3 ₩ dozen.

FRESH MEAT—Following are the rates for whole carcasses from slaughterers to dealers: Beef—First quality, 7½c; second quality, 6½@7c; third quality, 5½@6c ₩ lb. Mutton—Quotable at 6½@7c ₩ lb, according to quality. Lamb—Quotable at 7@8c ₩ lb for Yearlings; Spring, 12½@18c ₩ lb. Veal—Large, 8@9c; small, 7@10c ₩ lb. Pork—Live Hogs, on foot, 3½@4½c; dressed do, 6¼@6½c ₩ lb.

EASTERN AND FOREIGN MARKETS.

NEW YORK, February 8th.

FLOUR—Weekly exports, 27,075 bbls and 46,375 sks.

WHEAT—12 M.—92⅛c for cash, 90⅞c for February, 91⅜@91¾c for March, 93¼ for April, 93⅞c for May and 94⅝@94¾c for June.

Weekly exports, 28?,418 bushels.

CHICAGO, February 8th.

WHEAT—12 M.—79¼c for cash, 79¼c for February, 79⅝ for March, 84⅞c for May.
CORN—36¾c for March.
PORK—$11 02½ for March.
LARD—$6 02½ for March.
RIBS—$5 50 for March.
SHORT RIBS—$5 75.

LIVERPOOL, February 8th.

WHEAT—Quiet but steady. California spot lots, 6s 6d 6s 9d; off coast, 34s 3d; just shipped, 34s; nearly due, 34s; cargoes off coast, quiet; on passage, quieter; Mark Lane Wheat, slow; Maize, turn dearer; English and French country markets, quiet; Wheat and Flour in Paris, quiet; weather in England, hard frost.

MERCHANDISE REPORT.

The following freight passed Ogden February 5th:

For Sacramento—Huntington, Hopkins & Co., 3 boxes hardware, 60 bundles handles, 40 boxes bolts, 20 crates braces, 62 bundles trays, 40 bundles wheels, 50 boxes axes; Lindley & Co., 20 pails and 1 case tobacco; Booth & Co., 5 barrels, 10 half-barrels and 400 kegs syrup, 100 cases lye, 120 boxes baking powder; Pacific Thomson-Houston Electric Light Company, 3 boxes machinery; John Breuner, 1 box chairs; Hall, Luhrs & Co., 50 boxes fish, 100 boxes soap; A. A. Van Voorhies & Co., 2 boxes chain; Baker & Hamilton, 2 drill presses, 1 crate wheels; Jos. Hahn & Co., 4 cases drugs; Weinstock & Lubin, 17 boxes cornices, 3 boxes shoes, 1 box poles, 2 crates bustles; Whittier, Fuller & Co., 1 box hardware, 3 boxes plates; E. E. Avery, 1 case books; W. R. Strong & Co., 18 boxes sugar; Mrs. E. M. W. Holden, 2 tubs syrup.

For Gridley—J. M. Price, 1 case hardware.

For Red Bluff—Cone & Kimball, 1 case books, 1 case bolts.

For Oroville—Perkins, Wise & Co., 4 boxes hams, 2 boxes bacon; S. C. Chamberlain, 1 sewing machine.

For Stockton—M. W. Patterson, 1 crate wheels; Langride & Garwood, 10 cases boots and shoes; J. M. Barber, 3 organs.

The following freight passed New Orleans for Sacramento on the 1st instant:

For L. Elkus & Co., 10 bales cotton goods, 1 bale shirts; Hale Bros. & Co., 18 cases hats, 9 cases boots and shoes, 2 cases hosiery; Joseph Hahn & Co., 5 cases drugs, 1 case patent medicine, 1 case boxes, 1 case bottles; Kirk, Geary & Co., 5 cases medicated paper, 14 cases medicine, 2 cases printed matter; Weinstock & Lubin, 28 cases hats, 25 cases boots and shoes.

The following passed Albuquerque for Sacramento on the 4th instant:

For Dunham, Corrigan & Co., 122 bundles pipe; Lindley & Co., 850 hams, 240 ribs; Hall, Luhrs & Co., 1,250 hams, 50 cases lard; Standard Oil Company, 350 cases oil.

HORSFORD'S ACID PHOSPHATE in impaired nerve function. Dr. C. A. Fernald, Boston, Mass., says: "I have used it in cases of impaired nerve function, with beneficial results, especially in cases where the system is affected by the toxic action of tobacco."

Ex-Minister John M. Francis thinks our trade with Austro-Hungary in petroleum and other articles is threatened by the Keiley episode.

MISCELLANEOUS.

ROYAL BAKING POWDER

Absolutely Pure.

This POWDER never varies. A marvel of purity, strength and wholesomeness. More economical than the ordinary kinds, and cannot be sold in competition with the multitude of low test, short weight alum or phosphate powders. *Sold only in cans.* ROYAL BAKING POWDER CO., 106 Wall street, New York.

W. T. COLEMAN & CO., Agents, SAN FRANCISCO. ap28-4p1y

American Cash Store,
915 K Street. Telephone 127.

SUGAR DOWN!

14½ lbs. Cube or Crushed for	$1 00
15 lbs. Dry Granulated for	1 00
16½ lbs. Extra C for	1 00
18 lbs. Golden C for	1 00

ja11-4p O. F. WASHBURN.

DR. PECKHAM,
ODD FELLOWS' TEMPLE,
Female, Rectal and Chronic Diseases
A SPECIALTY.

PILES Cured without using the knife, ligature, or detention from business.
RECTAL ULCERS, the Cause of Fistula, Fissure, Itching Piles, Constipation, Lame Back; Womb, Urinary, Heart, Lung, Liver and Stomach Troubles.
☞ In curing these maladies, we use the "BRINKERHOFF" SYSTEM.
Come and investigate. Consultation and Examination Free. ja26-4ptf

LEGAL NOTICES.

IN THE SUPERIOR COURT OF THE COUNTY of Sacramento, State of California. In the matter of E. A. ROWLEY, an Insolvent Debtor. E. A. ROWLEY having filed in this Court his petition, schedule and inventory in insolvency, by which it appears that he is an insolvent debtor, the said E. A. ROWLEY is hereby declared to be insolvent. The Sheriff of said county is hereby directed to take possession of all the estate, real and personal, of the said debtor, except such as may be by law exempt from execution, and of all his deeds, vouchers, books of account and papers, and to keep the same safely until the appointment of an assignee of his estate. All persons are forbidden to pay any debts to the said insolvent, or to deliver any property belonging to him, or to any person, firm, or corporation, or association for his use. The said debtor is hereby forbidden to transfer or deliver any property, until the further order of this Court, except as herein ordered. It is further ordered that all the creditors of said debtor be and appear before said Court, at the Court-room thereof, in said county, on the FIFTEENTH (15th) day of FEBRUARY, 1886, at 10 o'clock A. M. of that day, to prove their debts and choose one or more assignees of the estate of said debtor. It is further ordered that this order be published in the DAILY RECORD-UNION, a newspaper of general circulation published in said county, as often as the said paper is published before the said day set for the meeting of creditors. And it is further ordered that in the meantime all proceedings against the said insolvent be stayed.

Dated this 8th day of January, 1886.
T. B. McFARLAND,
Judge of the Superior Court, Sacramento county, Cal. ja9tofe15

NOTICE TO CREDITORS.—ESTATE OF CHRISTOPHER McGINNISS, deceased. Notice is hereby given by the undersigned, administratrix of the estate of CHRISTOPHER McGINNISS, deceased, to the creditors of and all persons having claims against said deceased, to exhibit them, with the necessary affidavits or vouchers, within four months after the first publication of this notice, to the undersigned, at her residence, southwest corner of O and Eighth streets, Sacramento.
ELIZABETH H. McGINNISS.
Dated January 26, 1886. Administratrix.
A. P. CATLIN, Attorney for Administratrix. ja26-4tTu

UNDERTAKERS.

J. FRANK CLARK,
County Coroner and Undertaker,
No. 1017 Fourth street, between J and K.—Always on hand the most complete Stock of Undertaking Goods on the coast. Country orders, day or night, will receive prompt attention. Telephone Number, 134. j6-4p1m

REEVES & LONG,
UNDERTAKERS,
No. 609 J st., bet. Sixth and Seventh (north side), have on hand a complete stock of Coffins and Caskets, with Trimmings to match. Everything new. Also, a Fine Stock of Shrouds and Habits of the latest designs. Orders attended to promptly, day or night. o3-

FRITZ & MILLER,
UNDERTAKERS,
Office in Odd Fellows' Temple, Ninth and K streets. Complete stock of Undertakers' Goods constantly on hand. City and country orders promptly attended to, day or night, at reasonable rates. Telephone 186.

W. J. KAVANAUGH,
UNDERTAKER,
513 J street, bet. Fifth and Sixth. Always on hand a large assortment of Metallic and Wooden Caskets, Burial Cases, Coffins and Shrouds furnished. Coffin orders will receive prompt attention on short notice and at the lowest rates. Office open day and night.

A POSITIVE Cure without Medicine. Patented October 16, 1876. One box will cure the most obstinate case in four days or less.
Allan's Soluble Medicated Bougies.
No nauseous doses of cubebs, copaiba or oil of sandalwood, that are certain to produce dyspepsia by destroying the coatings of the stomach. Price, $1 50. Sold by all druggists or mailed on receipt of price. For further particulars send for circular. P. O. Box 1 533.
J. C. ALLAN CO., 83 John st., New York. **CURE.**
n21-1yTuThS

Manhood RESTORED. Remedy Free.—A victim of youthful imprudence causing Premature Decay, Nervous Debility, Lost Manhood, &c. having tried in vain every known remedy has discovered a simple self-cure, which he will send FREE to his fellow-sufferers. Address J. H. REEVES, 43 Chatham street, New York City. d7-1yMWF&w1y

Ladies

Do you want a pure, blooming Complexion? If so, a few applications of Hagan's MAGNOLIA BALM will gratify you to your heart's content. It does away with Sallowness, Redness, Pimples, Blotches, and all diseases and imperfections of the skin. It overcomes the flushed appearance of heat, fatigue and excitement. It makes a lady of THIRTY appear but TWENTY; and so natural, gradual, and perfect are its effects, that it is impossible to detect its application.

fe1-MWS

MISCELLANEOUS.

HOUSEKEEPERS CAN BE INDEPENDENT
—o—
CHINESE LAUNDRIES,
—BY USING—
James Pyle's "Pearline!"
THE GREATEST KNOWN INVENTION
FOR EASY WASHING!
☞ TRY IT. ☜
FOR SALE..........[ja11-tf]..........BY ALL GROCERS.

1855. **HUGH CASEY,** 1885.
No. 218 K STREET,..........SACRAMENTO,
IMPORTER AND WHOLESALE DEALER IN
Champagnes, Whiskies, Brandies
In fact, all the Popular Foreign and Domestic Wines, Liquors and Cigars.
☞ ALSO PROPRIETOR OF THE EAGLE SODA WORKS. ☜ o26-4ptf

GO TO J. B. WHITE,
No. 722 K STREET, BETWEEN SEVENTH AND EIGHTH, SACRAMENTO,
—AND BUY YOUR—
GROCERIES AND PROVISIONS.
HE ALLOWS NO ONE TO UNDERSELL HIM. [o20-4ptf] SEND FOR PRICE LIST.

MISCELLANEOUS.

W. F. PETERSON,
Manufacturing Confectioner!
IMPORTER AND JOBBER IN ALL KINDS OF
Foreign & Domestic Nuts, Fancy Boxes, etc
618 and 620
J STREET, SACRAMENTO, CAL.
ja28-4p3m

DR. A. GEISMARDO
—THE RENOWNED—
ELECTRICIAN
M. D., from the Paris University,

PERMANENTLY LOCATED AT 317 STOCKTON street, corner Sutter, San Francisco, is now for a few weeks located at
1010 EIGHTH ST., SACRAMENTO.
Examination and Consultation Free. Those who are able to pay can call at the Office Parlors to be treated and permanently cured. TERMS MODERATE.

DR. A. GEISMARDO guarantees absolute cure in twenty-four hours of
Rheumatism, Gout, Dyspepsia, Neuralgia, Kidney Diseases, Piles and General Debility, etc., and in many cases the Blind and Deaf are Cured. Ladies Affected with any Disease Peculiar to their Sex Absolutely Cured.

☞ Government Diploma and Testimonials hang in the office for inspection. Office hours from 9 A. M. to 5 P. M., including Sundays.

All those who are afflicted with disease should certainly avail themselves at once.

No Medicines Given Except in Special Cases—No Surgical Operations Performed—Chronic Diseases Cured—Acute Pain Instantly Relieved.

[From San Francisco Sunday Morning Call Editorial, December 6, 1885.]

A Boon to the Public.

The Wonderful Cures that are Effected by Dr. Geismardo.—Dr. A. Geismardo, of the Paris University, now a resident of this city at 317 Stockton street, is perhaps one of the most remarkable electricians and magnetic healers of the day. At the age of 12 he discovered his wonderful electrical powers, and began the study of medicine. At 21 he entered the French army as surgeon and was placed in charge of a hospital, but soon afterward abandoned the profession of medicine and entered upon his new career of usefulness as an electric and magnetic healer. After making a tour of Europe he went to Mexico, and received from the highest officials of that country many testimonials of his cures. Entering the Government service as a surgeon, he used his powers both on the soldiers and the public, and in gratitude thereof was awarded the Captainship in the National Guard, and also the gold cross of the Legion of Honor. Hearing of the remarkable cures that the Doctor had effected during his short stay in this city, a *Call* reporter visited his office at 317 Stockton street, corner of Sutter, to satisfy himself as to the genuineness of the mysterious nature of his powers. Dr. Geismardo is a Frenchman by birth. He speaks English like an Englishman, and is also master of German, Italian and Spanish, and is as polished a man of the world as a student of the art of healing. He is young and still in his thirties. Taking advantage of his offer, the reporter accompanied him in his professional visits. The first patient seen was C. Sneider, who had been for six months so great a sufferer that he was incapacitated from work. After six visits Mr. Sneider was enabled to attend to his duties.

One of the most remarkable cures was that effected upon Mr. Chatien, who for eight years had been a victim of chronic rheumatism, so that he was unable to walk. He first visited last Wednesday, and when seen Friday afternoon, his last treatment, he was not only walking, but was strong enough to perform the hardest labor. D. B. Kimball, who, for the past two years, has had rheumatism and inflammation of the nerves so badly that he was a paralytic till last Monday, and could hardly hobble along with crutches and stick, was first visited last Monday, and after the second treatment could walk without any extraneous aid. All these three patients have employed the leading physicians of San Francisco, and have expended thousands of dollars on them, without avail. As Mr. Kimball said to the reporter: "I have indeed found a god in this man—a man who has given me a new life—and the blessing he has bestowed upon me I would not part with for many thousand dollars."

The last patients seen were Mrs. Sylvia and Mrs. Shawhan, the one troubled with her voice and the other with her foot, which had prevented her from walking for the last six months. Two visits cured the infirmities.

Dr. Geismardo uses neither drug, lotion nor plaster. His cures are effected solely through his own electric exertions and bottled electricity. It is his own invention, which he labored over for fifteen years. ja30-4p1m

N. KING,
Civil Engineering, Surveying, Mapping.
Room No. 8, Safe Deposit Building,
SAN FRANCISCO.
M. MANSON, Chief Eng'r Harbor Com. S. F. } Consulting Engineers.
C. E. GRUNSKY, Ass't State Eng'r, Sacramento. }
ja30-4p1m

HOBBY, SMITH & YOUNG,
IMPORTERS AND WHOLESALE DEALERS IN
Peoria Pottery, Terra Cotta Architectural Material,
CROCKERY,
GLASSWARE, POTTERY,
TERRA COTTA, CHIMNEY PIPE, Etc.
415 J street, Sacramento.
☞ SEWER PIPE, FULL LINE OF LAMPS KNIVES, FORKS, SPOONS, Etc. ja15-4p1m

FREE TO MEN Who suffer from Nervous Debility, Lost Vigor, Exhausted Vitality, etc. A FREE TRIAL PACKAGE Of the celebrated MARSTON BOLUS, together with Sealed Treatise and Testimonials, will be sent on receipt of 2 stamps. MARSTON REMEDY CO., 46 West 14th Street, New York. d23-1yTuThS&w1y

BUSINESS CARDS.

MR. F. BAUMLE,
DEALER IN DELICACIES, FRESH SAUSAGES of all kinds, Eastern Mett Sausage and Salomi Swiss Cheese, Oregon Cream, French Cream Cheese. Constantly on hand Fresh Butter in rolls—pounds and half pounds. Lunch put up for travelers. Orders promptly attended to. 723 J street, between Seventh and Eighth. fe9-1m

JOHN EITEL,
ASSAYER AND CHEMIST, NO. 317 J STREET. Analysis of water and assays of all the precious and useful metals made. Also, gold amalgam retorted, smelted and bullion assays carried out at short notice. Gold bought at assay value or at the highest price. fe8-tf

GUTENBERGER & CO.,
SACRAMENTO FOUNDRY, FRONT STREET, corner N. Steam Engines, all kinds of Mining, Ship and Agricultural Machinery, House Castings, Iron Railings and Ornamental Work, Horse Powers and the best Ground Roller. fe2-tf

H. F. ROOT. ALEX. NEILSON. J. DRISCOLL.
ROOT, NEILSON & CO.,
UNION FOUNDRY—IRON AND BRASS Founders and Machinists, Front street, between N and O. Castings and Machinery of every description made to order. ja24-4p1m

F. FOSTER. J. O. FUNSTON.
1856. **F. FOSTER & CO.,** 1885.
BOOK-BINDERS, PAPER-RULERS AND Blank-Book Manufacturers, No. 319 J street, between Third and Fourth, Sacramento. ja20-4p

DAN. HYMAN. J. HYMAN, JR.
J. HYMAN, JR., & BRO.,
WATCHMAKERS AND JEWELERS, 506 J street, between Fifth and Sixth, have always on hand a choice variety of fine Watches, Diamonds, Jewelry, etc. ja18-tf

S. CARLE. E. J. CROLY.
CARLE & CROLY,
CONTRACTORS AND BUILDERS, ARE PREpared to do all kinds of work in their line, in city or country. Principal place of business, Sacramento. Shop, No. 1124 Second street, between K and L. Postoffice Box No. 410, Sacramento. d16-4ptf

ATTORNEYS-AT-LAW.

S. SOLON HOLL. L. S. TAYLOR.
TAYLOR & HOLL,
ATTORNEYS-AT-LAW, 620 J ST., SOUTHwest corner Seventh and J, Sacramento, Cal. ja22-1m

J. N. YOUNG. C. H. DUNN.
YOUNG & DUNN,
ATTORNEYS AND COUNSELORS-AT-LAW Office, Southeast Corner of Fifth and J streets, Sacramento, Cal. ja19-1m

A. L. HART,
ATTORNEY-AT-LAW. OFFICE, SOUTHwest corner of Fifth and J streets, Rooms 12, 13 and 14, Sutter Building. ja10

CLINTON L. WHITE,
ATTORNEY-AT-LAW, SOUTHWEST CORner Fifth and J streets, Rooms 10 and 11, Sutter Building, Sacramento, Cal. ja3-tf

W. H. BEATTY & S. C. DENSON,
ATTORNEYS AND COUNSELORS-AT-LAW. Offices: Metropolitan Block, K street, between Fourth and Fifth, Sacramento. Entrance next door to Metropolitan Theater. d29-tf

PHYSICIANS AND SURGEONS.

E. ROSCOE MERRILL, M. D.
REMOVAL.—DR. MERRILL HAS REMOVED his Office and Residence to No. 628½ J STREET, Southwest Corner of Seventh. Hours: 10 to 12; 2 to 4; 7 to 8. d28-tf

DR. J. R. LAINE,
PHYSICIAN AND SURGEON. OFFICE AND residence 913 K street, between Ninth and Tenth. Hours—9 to 11 A. M., 2 to 4 and 7 to 8 P. M. fe5-4p1m

REMOVAL.
DRS. HUGHSON & GEE HAVE REMOVED to 1008 Eighth street, between J and K. Office Hours—Dr. Hughson, 1 to 3, and 7 to 8 P. M. Dr. Gee, 9 to 10 A. M., and 3 to 5 P. M. ja14-tf

WM. ELLERY BRIGGS, M. D.,
OCULIST, AURIST, AND PHYSICIAN FOR Diseases of the Throat. Office, 429½ J street, corner of Fifth, over Sacramento Bank, Sacramento, Cal. Hours: 9:30 to 12 A. M.; 1 to 4 P. M. Sundays: 9:30 to 11 A. M.; 1 to 4 P. M. fe1

DR. G. L. SIMMONS,
212 J STREET. OFFICE HOURS—9 TO 10; 2 to 4; 7 to 8.
DR. SIMMONS, Jr.,
Office Hours—11 to 12; 4 to 5; 7 to 8. ja20-4p1m

DR. GEORGE PYBURN,
PHYSICIAN AND SURGEON (HOMEOPAthist). Office and residence, northeast corner of Eleventh and H streets. Hours: 9 to 10 A. M., 1 to 3, and 7 to 8 P. M. ja19-1m

DR. A. E. BRUNE,
GRADUATE OF THE UNIVERSITY OF BERlin, Germany. Office—521 J street, between Fifth and Sixth. Residence—corner Fourteenth and K streets, Sacramento. Office hours: 10:30 A. M. to 1 P. M.; 2 P. M. to 4 P. M.; 7 P. M. to 8 P. M. ja12-tf

WALLACE A. BRIGGS, M. D.,
PHYSICIAN AND OBSTETRICIAN. OFEICE and residence No. 212 J street, Sacramento.
Office Hours: { 8 to 9 A. M. / 11 A. M. to 2 P. M. / 6:30 to 8 P. M. } ja12-4ptf

DOCTORS KELLOGG & GOSS,
CORNER SEVENTH AND I STREETS, SACramento. Office Hours: Miss Dr. Kellogg—9 to 10 A. M., 12 to 2 P. M., 6 to 7 P. M.
Miss Dr. Goss—8 to 9 A. M., 1 to 5 P. M., 7 to 8 P. M. Sundays, 12 M. to 3 P. M. ja11-tf

THE SCIENCE
OF CHRISTIAN HEALING OR MIND Cure taught and practiced by MRS. J. W. NEFF. Office and residence, 1007 Fourteenth street, corner of J. Office Hours—9 to 11 A. M., and 2 to 4 P. M. Public meetings every Monday afternoon at 2 o'clock. All persons interested invited to attend. ja4-4p1m

DENTISTRY.

F. F. TEBBETS,
DENTIST, 914 SIXTH STREET, between I and J, west side, opposite Congregational Church. fe5-tf

Reid DENTIST. MASONIC TEMPLE, Cor. Sixth and K streets. ja26-1m

W. WOOD,
DENTIST, QUINN'S BUILDING, northeast corner Fourth and J streets. Artificial Teeth inserted on all bases. Improved Liquid Nitrous Oxide Gas for painless extraction of teeth. ja25-tf

I. G. SHAW,
(LATE OF LIGHT & SHAW), Dentist. Office and residence over Tuft's Drug store, corner Tenth and J streets. ja13-1m*

H. H. PIERSON,
DENTIST, 415 J STREET, BEtween Fourth and Fifth, Sacramento. Artificial Teeth inserted on Gold, Vulcanite and all bases. Nitrous Oxide or Laughing Gas administered for painless extraction of teeth. d14-1m

W. D. Comstock,
FIFTH AND K STS., SACRAMENTO,
Has just received a fine line of
PARLOR and BEDROOM SETS!
—ALSO—
A Splendid Assortment of Lounges, Bed Lounges, Book-cases, Secretaries, etc.
☞ The stock is one of the most complete to be found. ja13-4ptf

MEDICAL.

To the Unfortunate.
DR. GIBBON'S DISPENSARY,
623 Kearny Street, San Francisco.

Established in 1854, for the treatment of Sexual and Seminal Diseases, such as Gonorrhœa, Gleet, Stricture, Syphilis in all its forms, Seminal Weakness, Impotency, Skin Diseases, etc., permanently cured or no charge.

Seminal Weakness. Seminal Emissions, the consequence of self-abuse. This solitary vice or depraved sexual indulgence is practiced by the youth of both sexes to an almost unlimited extent, producing with unerring certainty the following train of morbid symptoms, unless combated by scientific medical measures, viz: Sallow countenance, dark spots under the eyes, pain in the head, ringing in the ears, noise like the rustling of leaves and rattling of chariots, uneasiness about the loins, weakness of the limbs, confused vision, blunted intellect, loss of confidence, diffidence in approaching strangers, a dislike to form new acquaintances, disposition to shun society, loss of memory, hectic flushes, pimples and various eruptions about the face, furred tongue, fœtid breath, coughs, consumption, night sweats, monomania and frequently insanity.

CURED AT HOME.

Persons at a distance may be cured at home by addressing a letter to DR. GIBBON, stating case, symptoms, length of time the disease has continued, and have medicines promptly forwarded free from damage and curiosity, to any part of the country, with full and plain directions. By inclosing ten dollars in registered letter, through the Postoffice, or through Wells, Fargo & Co., a package of medicine will be forwarded to any part of the Union. The Doctor cures when others fail. Try him. Mention the RECORD-UNION.
Address DR. J. F. GIBBON,
ja24-4ptf Box 1957, San Francisco.

DR. MINTIE,
SPECIALIST AND GRADUATE,
No. 11 KEARNY STREET,
TREATS ALL CHRONIC, PRIVATE AND Special Diseases with the same wonderful success as of old.

THE GREAT ENGLISH REMEDY

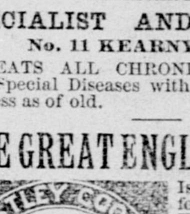

Is a never-failing cure for Nervous Debility, Exhausted Vitality, Seminal Weakness, Spermatorrhœa, Lost Manhood, Impotency, Paralysis, and all the terrible effects of self-abuse, youthful follies and excesses in mature years—such as loss of Memory, Lassitude, Nocturnal Emissions, Aversion to Society, Dimness of Vision, Noises in the Head; the vital fluid passing unobserved in the urine, and many other diseases that lead to insanity and death.

DR. MINTIE, who is a regular physician (graduate of the University of Pennsylvania) will agree to forfeit Five Hundred Dollars for a case of this kind the VITAL RESTORATIVE (under his special advice and treatment), will not cure, or for anything impure or injurious found in it. DR. MINTIE treats all Private Diseases successfully without mercury. Consultation Free. Thorough examination and advice, including analysis of urine, $5. Price Vital Restorative, $1 50 a bottle, or four times the quantity, $5; sent to any address upon receipt of price, or C. O. D., secured from observation, and in private name, if desired, by A. E. MINTIE, M. D., No. 11 Kearny street, San Francisco, Cal.

SAMPLE BOTTLE FREE
Will be sent to any one applying by letter, stating symptoms, sex and age. Strict secrecy and regard to all business transactions.

DR. MINTIE'S KIDNEY REMEDY, NEPHRETICUM, cures all kinds of Kidney and Bladder Complaints, Gonorrhœa, Gleet, Leucorrhœa. For sale by all Druggists; $1 a bottle; six bottles for $5.

DR. MINTIE'S DANDELION PILLS are the best and cheapest DYSPEPSIA and BILIOUS cure in the market. For sale by all Druggists.

KIRK, GEARY & CO., Sacramento, Wholesale Agents. my9-4p1y&o6w1y

DR. Salfield's REJUVENATOR

This Great Strengthening Remedy and Nerve Tonic

Cures with unfailing certainty Nervous and Physical Debility, Seminal Weakness, Spermatorrhœa Impotency, Prostatorrhœa, Hyperæsthesia (over-sensitiveness of the parts), Kidney and Bladder Complaints, Impurities of the Blood and Diseases of the Skin.

It permanently stops all unnatural weakening drains upon the system, however they occur, preventing involuntary seminal losses, debilitating dreams, seminal losses with the urine, or while at stool, etc., so destructive to mind and body, and cures all the evil effects of youthful follies and excesses, restoring Exhausted Vitality, Sexual Decline and Loss of Manhood, however complicated the case may be.

A thorough as well as a permanent cure and complete restoration to perfect health, Strength and Vigor of Manhood is absolutely guaranteed by this justly celebrated and reliable Great Remedy. Price, $2 50 per bottle, or five bottles for $10. Sent upon receipt of price, or C. O. D., to any address, secure from observation and strictly private by
DR. C. D. SALFIELD,
216 KEARNY STREET, SAN FRANCISCO, CAL.

Trial Bottle Free! Sufficient to show its merit, will be sent to any one applying by letter, stating his symptoms and age.

Consultations strictly confidential, by letter or at office, FREE.

It is an established fact, acknowledged by all, that DR. SALFIELD'S REJUVENATOR is the only true specific, which never fails to cure Nervous Debility, Prostatitis and the above-mentioned complaints, positively restoring Lost Manhood, and with which expensive special treatment is not required.

☞ For the convenience of patients, and in order to insure perfect secrecy, I have adopted a private address, under which all packages are forwarded. -d&wtf

DR. LIEBIG'S
WONDERFUL
GERMAN INVIGORATOR.

THE OLDEST, GREATEST AND BEST REMEDY for the cure of Nervous and Physical Debility, Vital Exhaustion, Seminal Weakness, Loss of Manhood, Failing Memory and Relaxed and Enfeebled condition of the Genito-Urinary Organs.

It speedily cures Impotence, Early Decay, Loss of Vigor, SEMINAL WEAKNESS, and all the sad effects of youthful follies and abuse or EXCESSES OF MATURITY.

It permanently prevents all Unnatural Loss from the system, as thousands can attest who have used the Remedy in the past quarter of a century which it has been before the public.

It is indeed a wonderful remedy—toning the nerves, strengthening the muscles, checking the waste, invigorating the whole system and restoring the afflicted to HEALTH and HAPPINESS.

The Doctor will agree to forfeit $1,000 for a case undertaken not cured. The reason so many cannot get cured of Weakness and the above diseases is owing to complication called PROSTATORRHEA with Hyperesthesia, which requires special treatment.

DR. LIEBIG'S INVIGORATOR, No. 2, with our peculiar special treatment, is the only cure for PROSTATORRHEA. By it MANHOOD is restored and the hand of time moved back from age to youth.

Price of either Invigorator, $2. Case of six bottles, $10. Sent to any address, covered securely from observation.

Dr. Liebig & Co. treat successfully by Homeopathy every form of SPECIAL, PRIVATE or CHRONIC DISEASE without mercury or nauseous drugs. If vitality is drained from the body, numerous diseases follow that baffle ordinary medical treatment. If allowed to continue, the unnatural loss causes Consumption, Diabetes, Bright's Disease, Insanity, etc. Cures guaranteed. Diseases of the genito-urinary organs, kidneys, liver and bladder specially treated. DISEASES OF WOMEN SPEEDILY CURED.

Qualified and Responsible.—Dr. Liebig & Co. from EUROPE are regular college educated physicians, and are now in their nineteenth year of special practice.

If pimples appear on the face and body, if you become listless and easily tired and exhausted, look out for the complication with Seminal Weakness, discovered at the LIEBIG DISPENSARY, known as Prostatorrhœa. DR. LIEBIG'S INVIGORATOR, No. 2, is the only known remedy for the above complication, Prostatorrhœa.

Most powerful electric belts free to patients.

TO PROVE THE WONDERFUL POWER OF THE INVIGORATOR A $2 BOTTLE GIVEN OR SENT FREE. Consultation free and private.

LIEBIG DISPENSARY.
400 Geary street, San Francisco, Cal.
Private Entrance, 405 Mason street, four blocks up Geary street from Kearny. Main entrance through Dispensary Drug Store. d8-1y&w1yeow

NERVOUS DEBILITATED MEN
You are allowed *a free trial of thirty days* of the use of Dr. Dye's Celebrated Voltaic Belt with Electric Suspensory Appliances, for the speedy relief and permanent cure of *Nervous Debility*, loss of *Vitality* and *Manhood*, and all kindred troubles. Also for many other diseases. Complete restoration to Health, Vigor and Manhood guaranteed. No risk is incurred. Illustrated pamphlet in *sealed envelope* mailed free, by addressing VOLTAIC BELT CO., Marshall, Mich.

NERVOUS DEBILITY,
Lost Manhood, Premature Decay, Weakness, Drains and all forms of Debility in Men from early error, ignorance, vice or excesses Quickly and Easily Cured without confinement by the
CIVIALE TREATMENT
now firmly established in America solely on its merits. FREE to earnest inquirers, (not to boys, or curiosity-seekers), large illustrated work on Diseases of the Genito-Urinary Organs, Brain and Nerves, (Sealed, for 6 cents in stamps.) Gives testimonials, business and medical references, &c. Consultation Free. CIVIALE AGENCY, 174 Fulton St., New York.